

Q-261-A

S. W. EMIGRANT AVE.

ST.

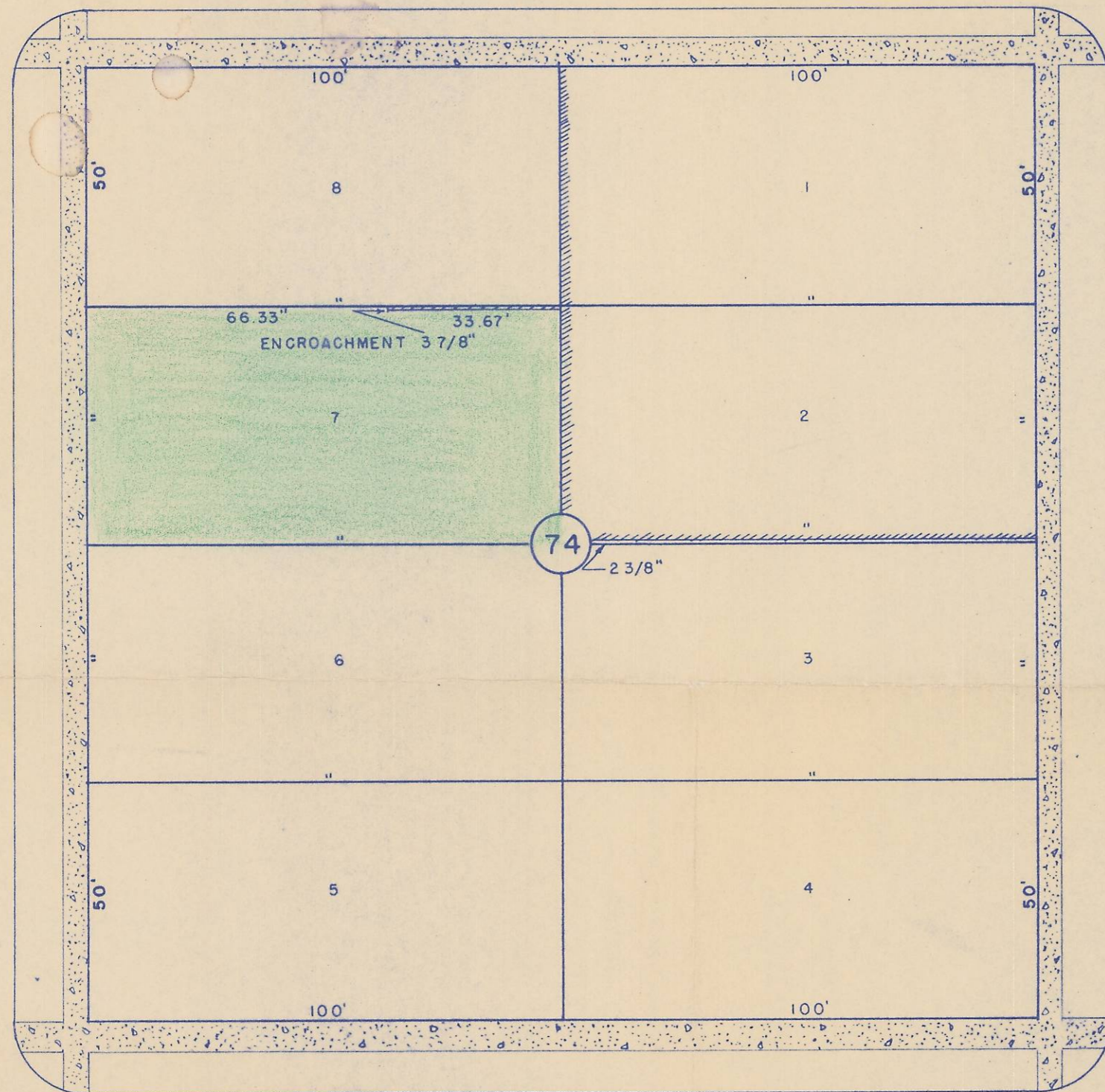

ST.

S. W. 2 ND.

S. W. 1 ST.

S. W. FRAZIER AVE.

SE 1/4 NE 1/4 10

HAYES & HARRIS ENGINEERING

SURVEY FOR SIGMAN'S FOOD STORES.

LOT 7, BLOCK 74, RESERVATION ADDN. TO PENDLETON, ORE.

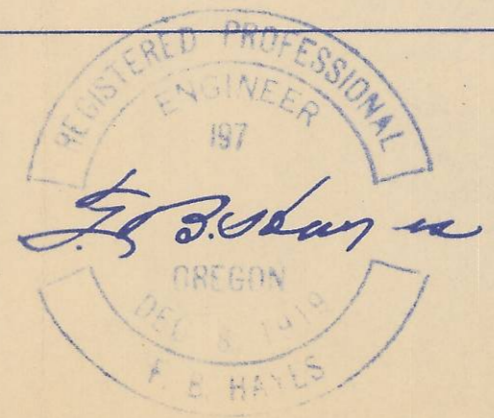

SCALE 1" = 30'	DATE 11/21/55.	DRAWN BY F. B. H.
-------------------	-------------------	----------------------

Q-261-A