

BLOCK 13 OF ORIGINAL TOWN
NOW THE CITY OF PENDLETON, OREGON

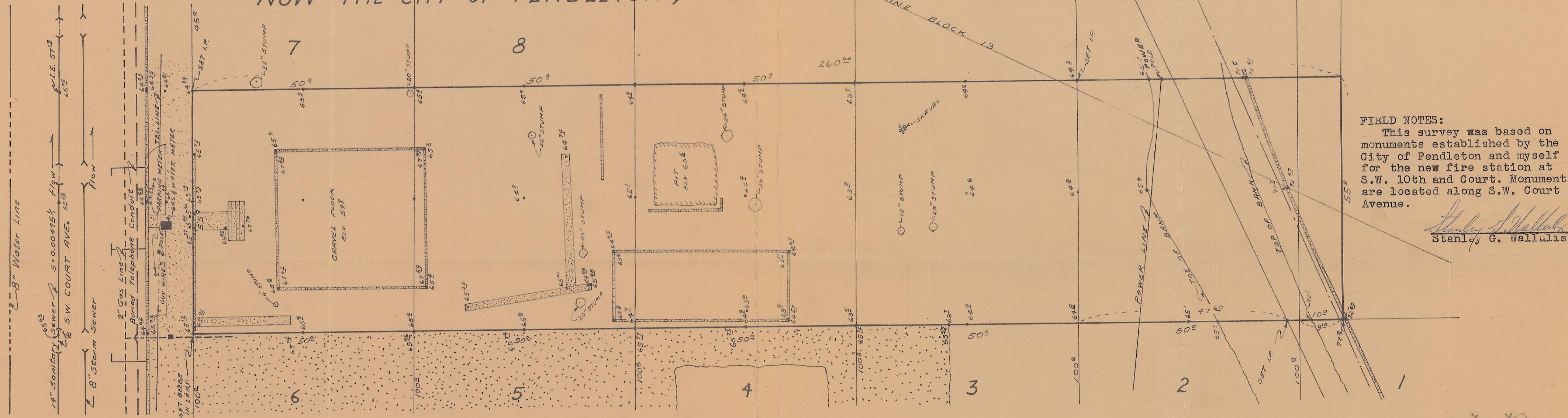

FIELD NOTES:
This survey was based on monuments established by the City of Pendleton and myself for the new fire station at S.W. 10th and Court. Monuments are located along S.W. Court Avenue.

Stanley G. Wallulis
Stanley G. Wallulis

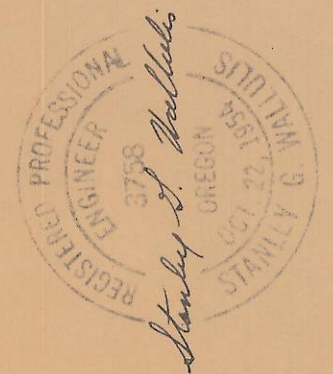

N E N E (10)

SITE MAP FOR
FIRST FEDERAL SAVING & LOAN
ASSOCIATION OF PENDLETON, ORE.

Scale 1" = 16'-0"	Date: 7-31-59	Dr. By: S. G. W.
STANLEY G WALLULIS Consulting Engineer Pendleton Oregon		

OR 19 Q-277-A