

Q-446-A

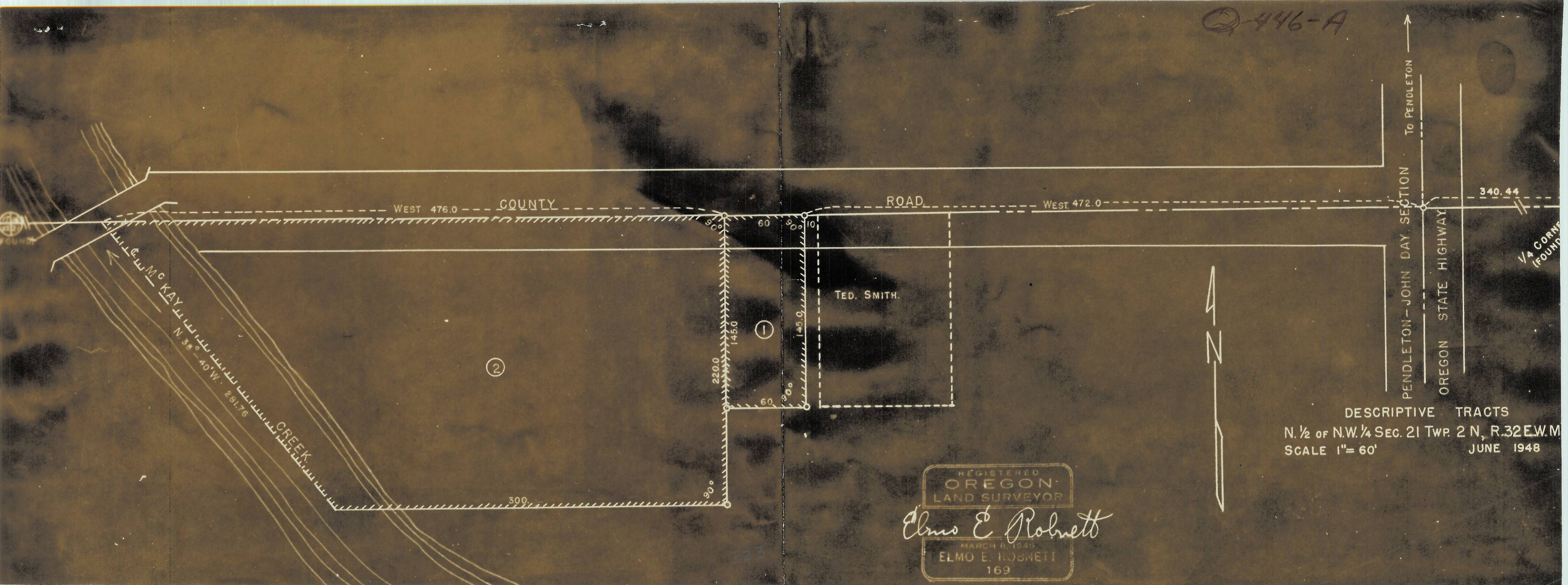

WEST 476.0 COUNTY

ROAD WEST 472.0

TO PENDLETON
PENDLETON-JOHN DAY SECTION
OREGON STATE HIGHWAY

340.44

1/4 CORNER
(FOUND)

TED. SMITH.

M.C. KAY CREEK
N. 38° 40' W. 281.76

2

90°

60

90°

220.0

145.0

1

90°

60

90°

90°

300

DESCRIPTIVE TRACTS
N. 1/2 OF N.W. 1/4 SEC. 21 TWP. 2 N, R. 32 E.W.M.
SCALE 1" = 60' JUNE 1948

REGISTERED
OREGON
LAND SURVEYOR

Elmo E. Robnett

MARCH 8, 1948
ELMO E. ROBNETT
169

21 BB

Phone 35-F-4

Q-446-A

ELMO E. ROBNETT
Registered Land Surveyor

Box 0176
MILTON, OREGON

DESCRIPTIVE TRACTS

N $\frac{1}{2}$ of NW $\frac{1}{4}$, Section 21, Twp. 2N,
R 32 E.W.M.

The North $\frac{1}{4}$ Corner and the NW Corner of Section 21 was found
and the property in question was run as shown by the accompany-
ing plat.