

SURVEY OF BUCK PROPERTY

IN THE SE 1/4 OF THE N.W 1/4 OF SEC 15, T. 5 N., R. 28 E., W.M.
 UMATILLA COUNTY, OREGON

SCALE: 1"=60'

COLUMBIA RIVER HIGHWAY

CEPHAS ST

ALLEY

Verl A. Fosberg

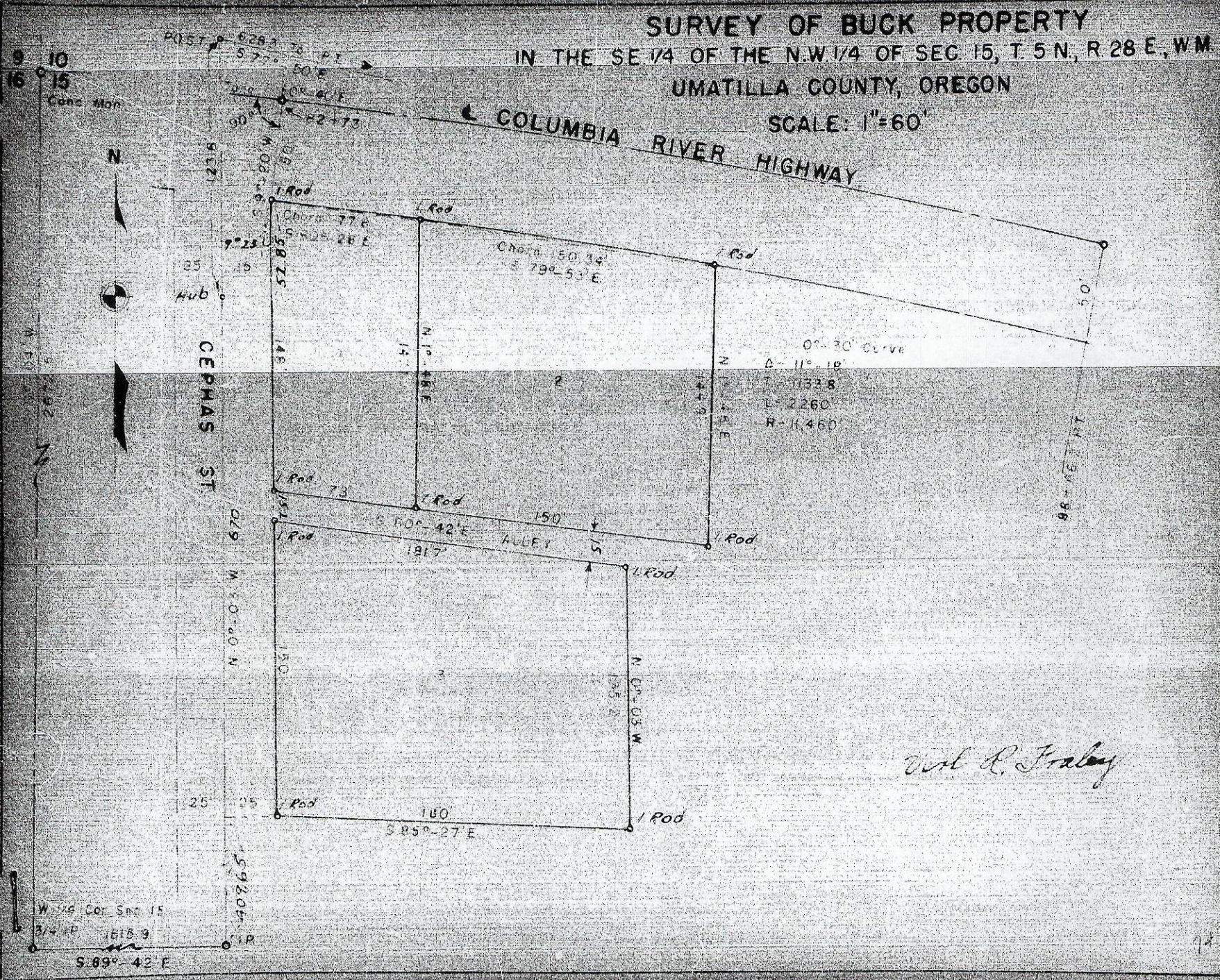

921