

NOTES:
 1. Bearings are based on a Survey for Jack Martinelli by Krumbein Engineering Co., dated April 19, 1979 drawing no. 79-6B
 2. Survey located NE 1/4 SW 1/4, Section 10, T2N, R32E, W.M.

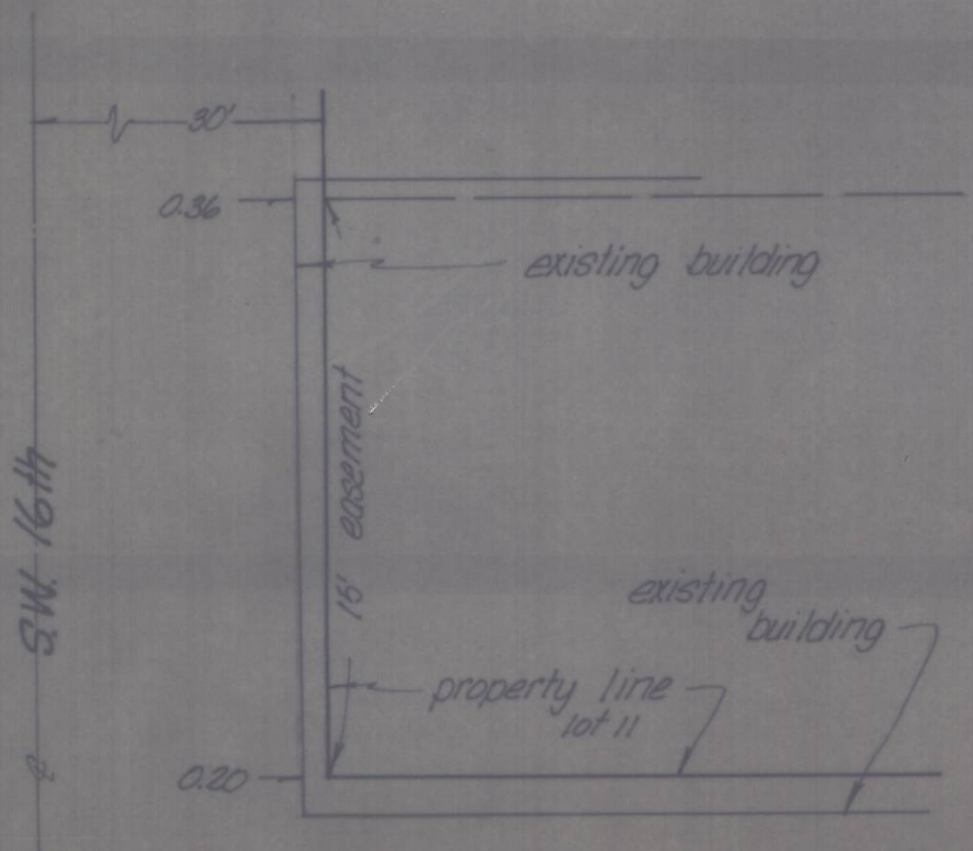

DETAIL "A"
n.t.s.

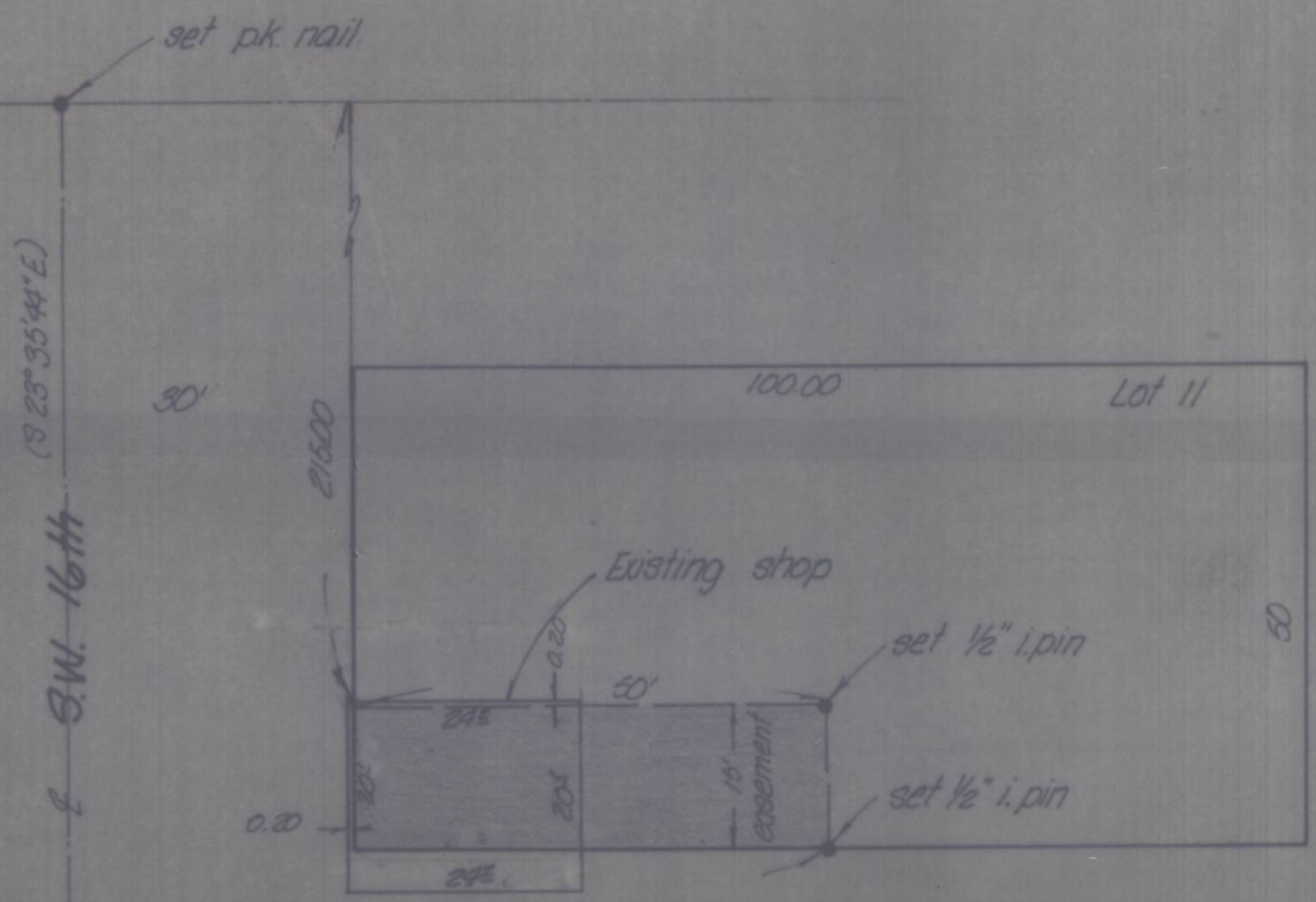

REGISTERED
PROFESSIONAL
LAND SURVEYOR

David H. Krumbein
OREGON
DAVID H. KRUMBEIN
933

() denotes record bearing or distance

RECEIVED BY
Umatilla County Surveyor
Date 10-11-79
Rec'd By ymJJ
No. Q-1196-A

Revised 10/11/79 TAG

K KRUMBEIN ENGINEERING CO ENGINEERS - SURVEYORS - PLANNERS 221 S. Main, Pendleton, Oregon	SCALE 1" = 20'
	DATE Sept 18, 1979
	DRN BY TAG
	CKD BY DAK
Survey for CHARLES MONTEE lot 11, blk 101, "Reservation Add'n", Pendleton	
DRNG NO 79-224	

Q-1196-A Job No. 79-224