

R-31-A

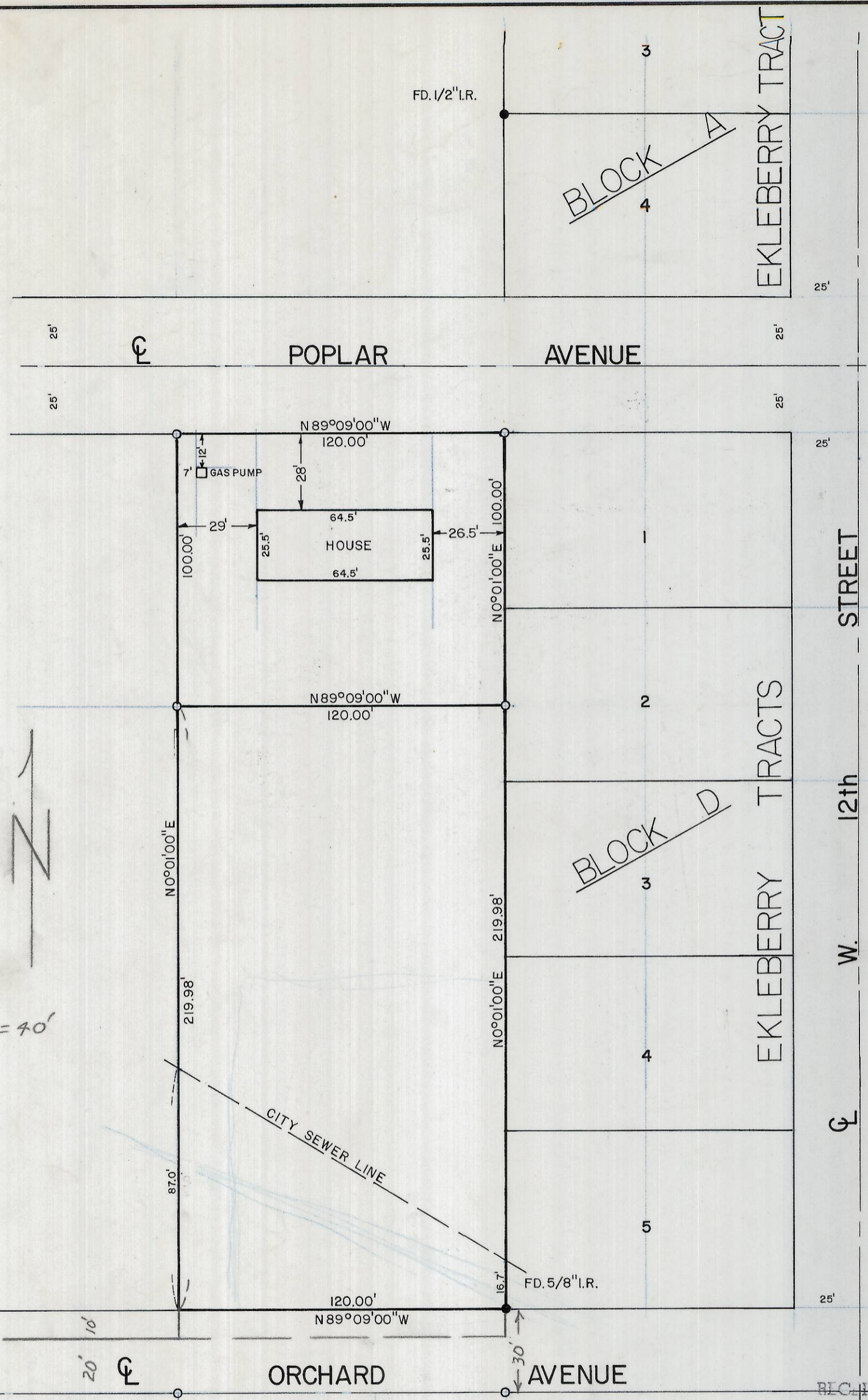

1"=40'



RECEIVED BY
 Umatilla County Surveyor
 Date 2-28-80
 Rec'd By B. Shatto
 No. R-31-A

REGISTERED
 PROFESSIONAL
 LAND SURVEYOR
H. Dennis Edwards
 OREGON
 JULY 16, 1971
 G. DENNIS EDWARDS
 951

SURVEY FOR: E. & E. ENTERPRISES	
LOCATION: NE 1/4, SE 1/4, SEC. 9, T4N, R28E., W.M. UMATILLA COUNTY, OREGON	
DATE: 2-26-80	SCALE: 1"=40'
● MONUMENTS FOUND	(000) OF RECORD
○ 1/2" IRON RODS SET	JOB N ^o S8002036
EDWARDS SURVEYING 567-3336	P.O. BOX 763 HERMISTON, OREGON

R-31-A