

Bearings & survey based on 1977
Edwards survey for Nobles.

R-52-A

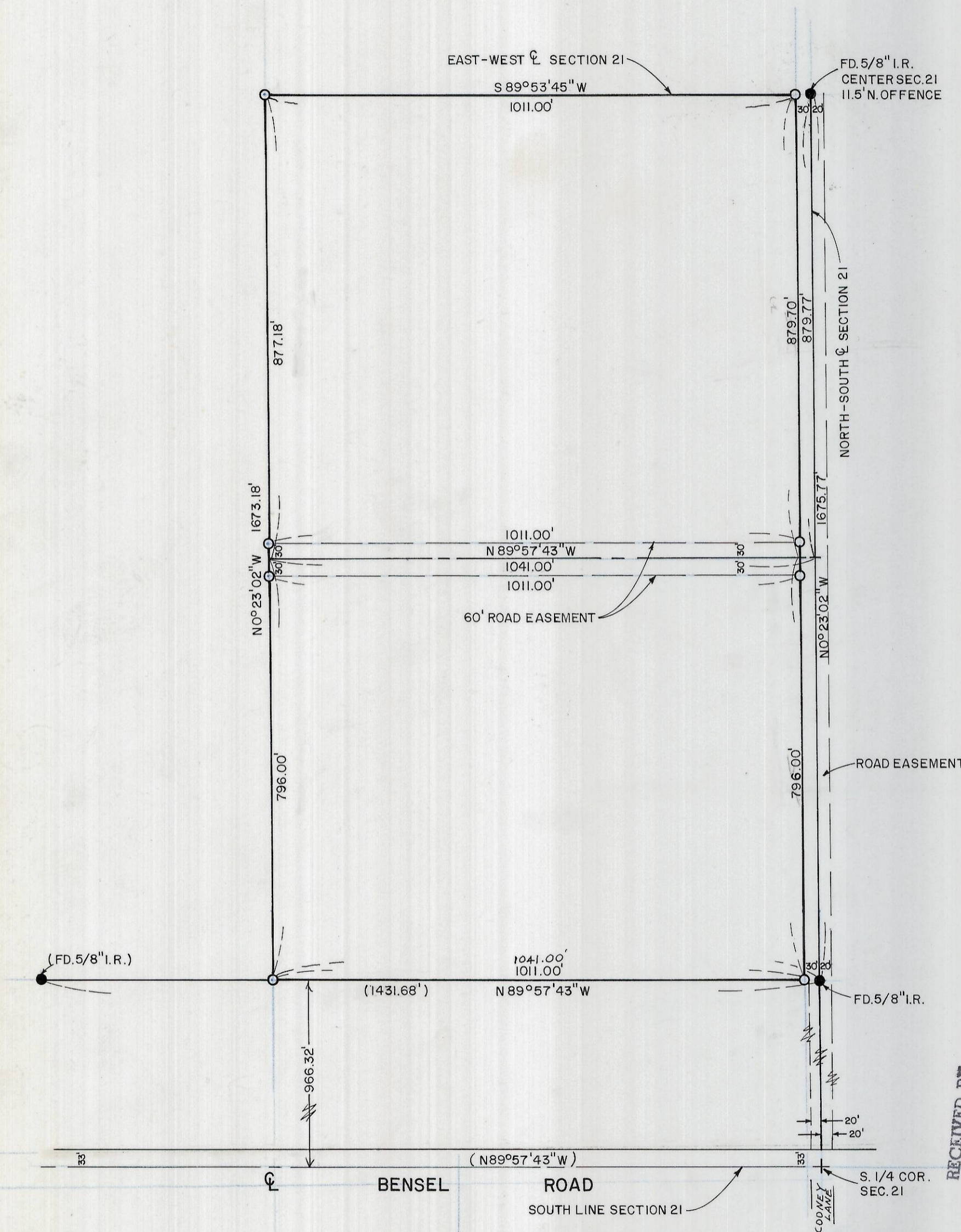

RECEIVED BY
Umatilla County Surveyor
Date 4-14-80
Rec'd By ELS
No. R-52-A

REGISTERED
PROFESSIONAL
LAND SURVEYOR

J. Dennis Edwards

OREGON
JULY 18, 1971
G. DENNIS EDWARDS
951

SURVEY FOR: STUART BONNEY	
LOCATION: SW 1/4, SEC. 21, T5N, R28E., W.M. UMATILLA COUNTY, OREGON	
DATE: 4-1-80	SCALE: 1" = 200'
● MONUMENTS FOUND	(000) OF RECORD
○ 1/2" IRON RODS SET	JOB N° S8003061
EDWARDS SURVEYING 567-3336	P.O. BOX 763 HERMISTON, OREGON

R-52-A