

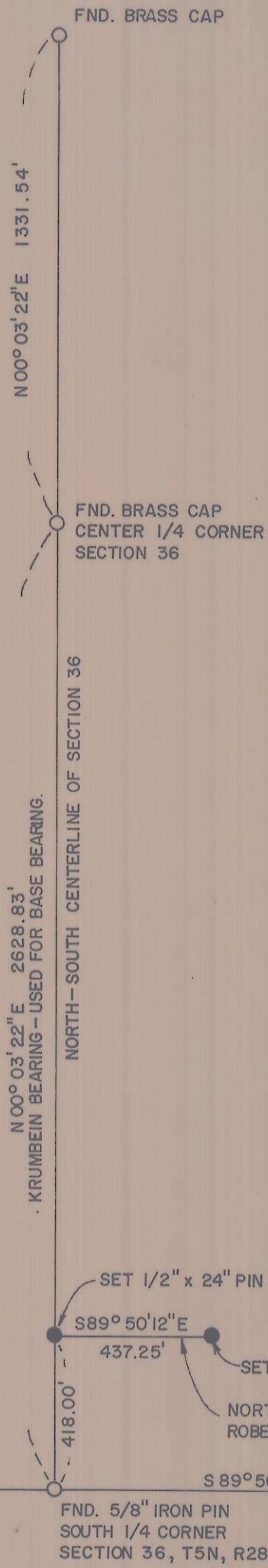

1" = 400'  
29 MAY 1980



NOTE : BRASS CAPS FOUND AS SHOWN WERE USED FOR CONTROL OF THIS SURVEY. BRASS CAPS SHOWN WERE SET AS PER SURVEY BY KRUMBEIN ENGINEERING CO., DATED APRIL 12, 1979 - DWG. NO. 79-22C JOB NO. 79-61 FOR A MR. BILL KINDELL

R-113-A

RECEIVED BY  
Umatilla County Surveyor  
Date 6-2-80  
Rec'd By ELS  
No. R-113-A

REGISTERED  
PROFESSIONAL  
LAND SURVEYOR  
*Donald L. Staebler*  
DONALD L. STAEBLER

NORPA DEVELOPMENT, INC. HERMISTON, OREGON

**SURVEY FOR RODNEY & LEROY DICKENSON  
IN THE S.E. 1/4 of SECTION 36, T5N, R28E.W.M.**

SURVEY	D.L.S.	CHKD	D.L.S.	SCALE	1" = 400'	DATE	29 MAY 1980
DRAFT	D.N.	APPD		J.O.	80-000D	REV.	

SHT / OF