

FOUND 1-3/4" O.D. IRON PIPE ACCEPTED BY ADJOINING OWNERS AS LOCATING THEIR PROPERTY LINE; LIES 0.9' WLY OF N-S FENCE LINE

FOUND 2" O.D. IRON PIPE ACCEPTED BY ADJOINING OWNERS AS LOCATING THEIR PROPERTY LINE; LIES 1.0' WLY OF N-S FENCE LINE

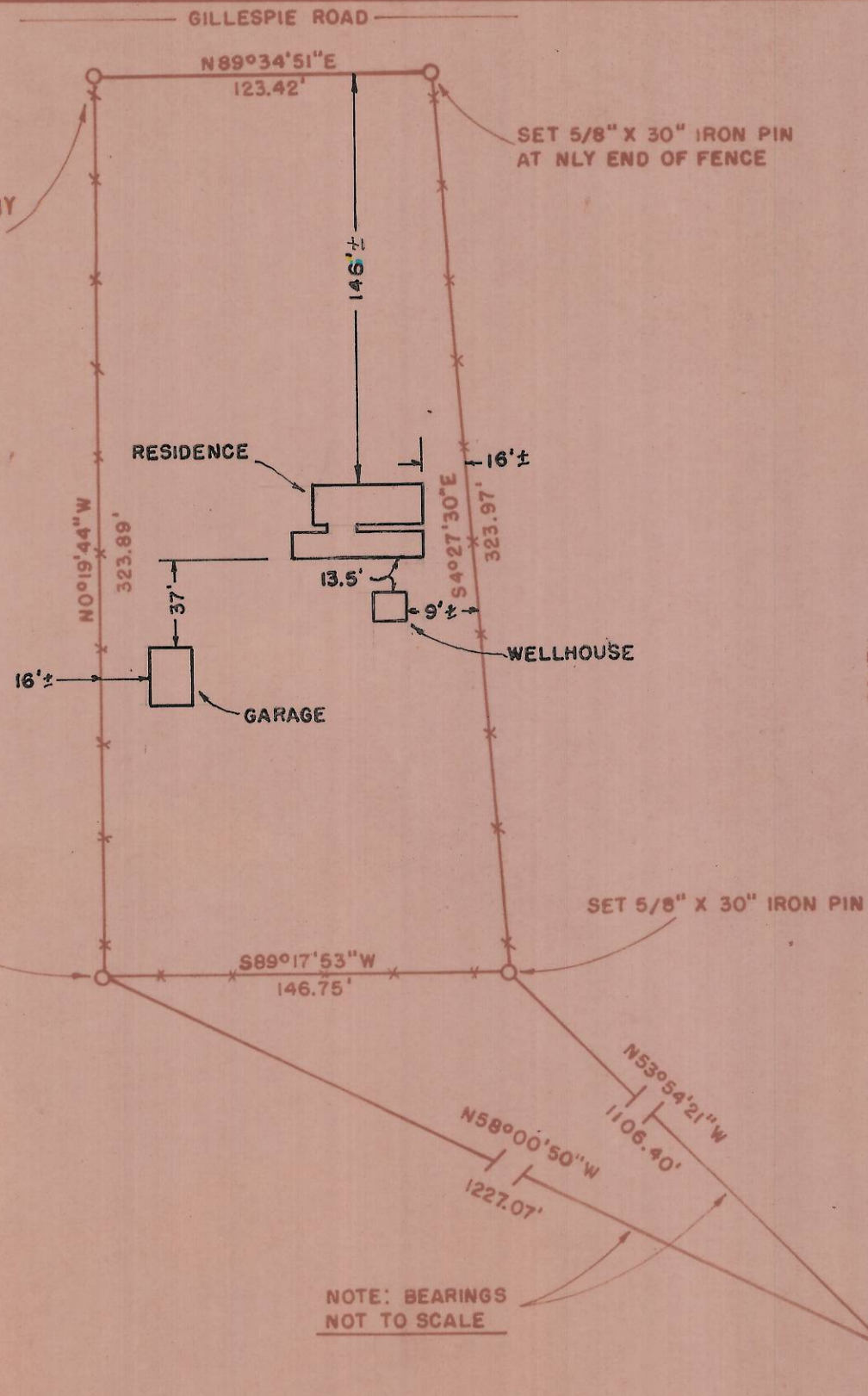

N1/4 COR. SEC. 12 FND. RAILROAD SPIKE 6" BELOW PAVEMENT IN INTERSECTION OF HWY. NO. 207 AND COUNTY ROAD NO. 730



BASIS OF BEARING: SOUTH ON EAST LINE OF NW 1/4 SEC. 12, T4N, R28E, W.M.

NOTE: SURVEY BASED UPON LINES OF OCCUPATION

NOTE: BEARINGS NOT TO SCALE

CENTER 1/4 COR. SEC. 12 FND. 1-3/8" O.D. IRON PIPE, BENT, 6" BELOW SURFACE OF COUNTY ROAD NO. 730

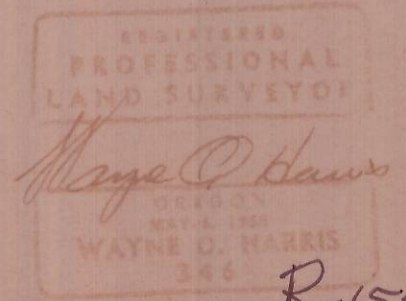

* — * = FENCE

REVISED 8-28-80 LOCATION OF BUILDINGS ADDED - BK

R-155-A

SURVEY		WAYNE HARRIS Co. INC.		
FOR		ENGINEERING - SURVEYING		PENDLETON, OR.
MARGE ROFF - PARCEL IN NW 1/4 SECTION 12, T4N, R28E, W.M., AS OCCUPIED BY GRANTEES OF DEED RECORDED IN BK. 331, PG. 46 DEED RECORDS, UMATILLA CO. OR.		SCALE	DATE	DRN. BY
		1" = 60'	8-20-80	BK
			CHK. BY	DWG. NO.
			T.T.	80-454 A

R-155-A