

Fnd. 1/2" Iron Pipe  
No. Record

FRALEY SURVEY NO DATE  
Fnd. 3/4" Iron Rod  
1.93' North of Property line

Sec. Cor.  
Fnd. BRASS CAP  
12/17

SE Cor. 1/4, NE 1/4,  
Section 12

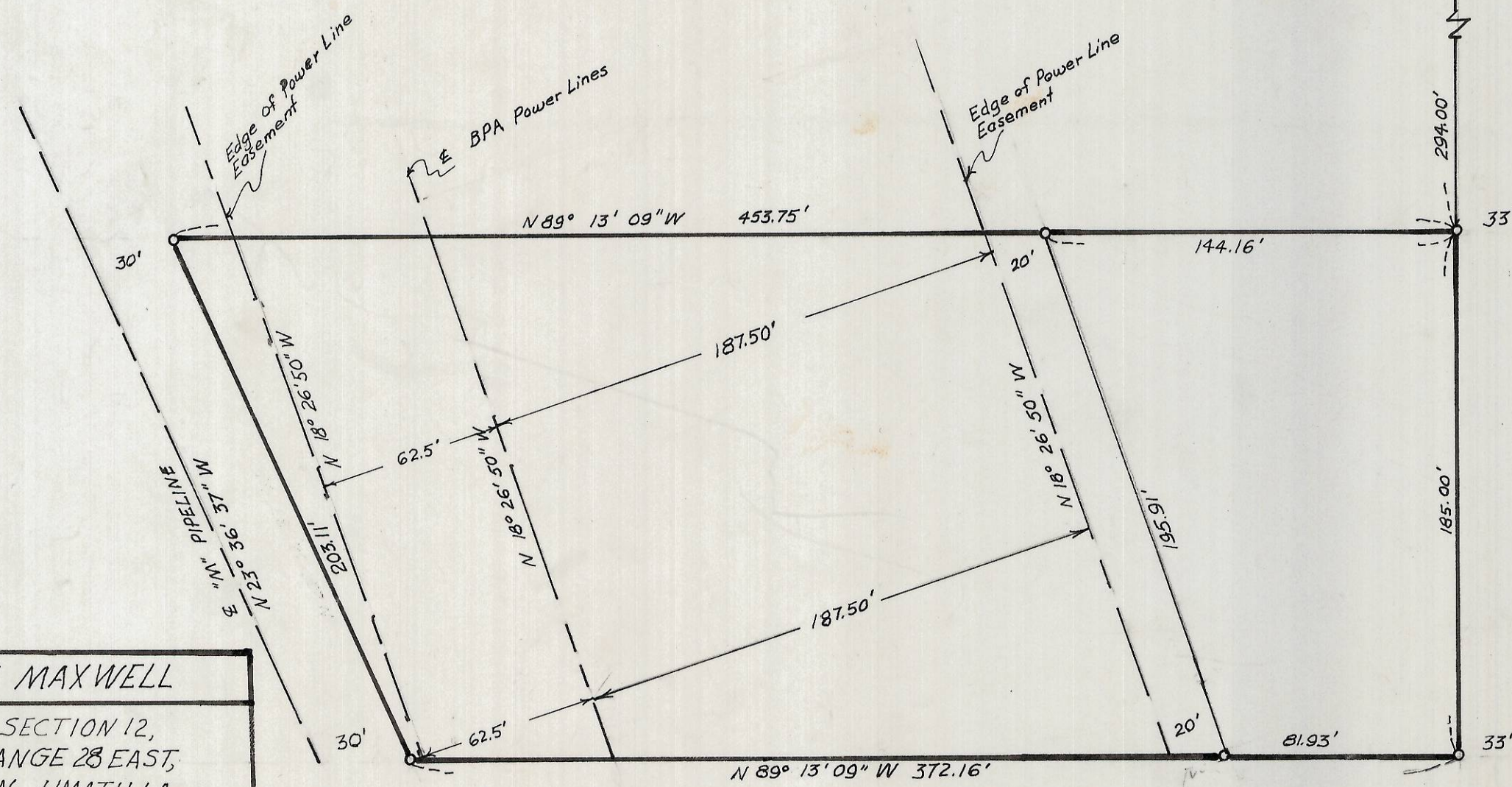
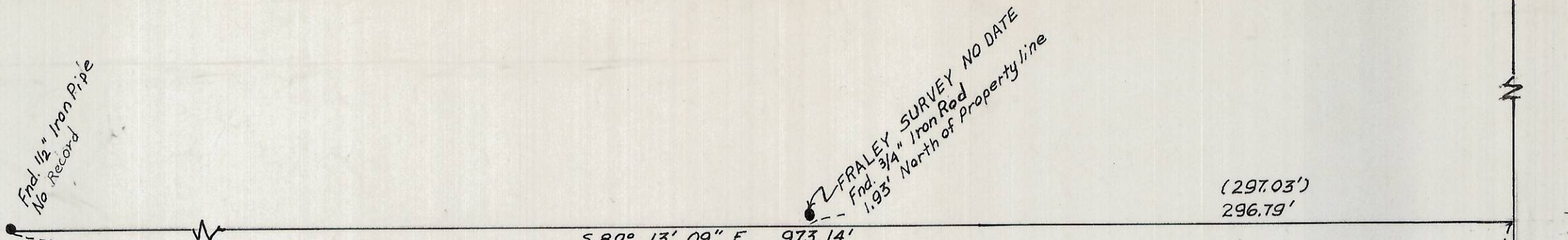

BEARING BASE 1980 SURVEY KRUMBEIN  
N 0° 04' 18" E 2646.63'  
OTT ROAD

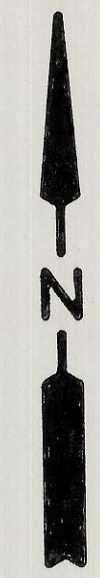

REGISTERED  
PROFESSIONAL  
LAND SURVEYOR

G. Dennis Edwards

OREGON  
JULY 16, 1971  
G. DENNIS EDWARDS  
951

SURVEY FOR: DICK MAXWELL

LOCATION: SE 1/4, NE 1/4, SECTION 12,  
TOWNSHIP 4 NORTH, RANGE 28 EAST,  
WILLAMETTE MERIDIAN, UMATILLA  
COUNTY, OREGON

DATE: 1-20-81 SCALE: 1" = 50'  
MONUMENTS FOUND (000) OF RECORD  
1/2" IRON RODS SET JOB # 58011233

EDWARDS SURVEYING P.O. BOX 763  
567-3336 HERMISTON, ORE.

RECEIVED BY  
Umatilla County Surveyor  
Date February 12, 1981  
Rec'd By M. Hughes  
No. S-11-A

Fnd. Brass Cap  
1/4 Cor

S-11-A