

SURVEY FOR MINOR LAND PARTITIONING
 IN N.W. ¼ SEC. 23, T6N, R35E, W.M., UMATILLA CO., ORE.

OWNER & PARTITIONER: ELDIN W. & LORRAINE REED, Rt. 3, Box 110, MILTON-FREEWATER, OR. 97862

SURVEYOR: VICTOR M. McLIND, Rt. 3, Box 2, MILTON-FREEWATER, OR 97862

DATE: APRIL 15, 1981

SCALE: 1" = 100'

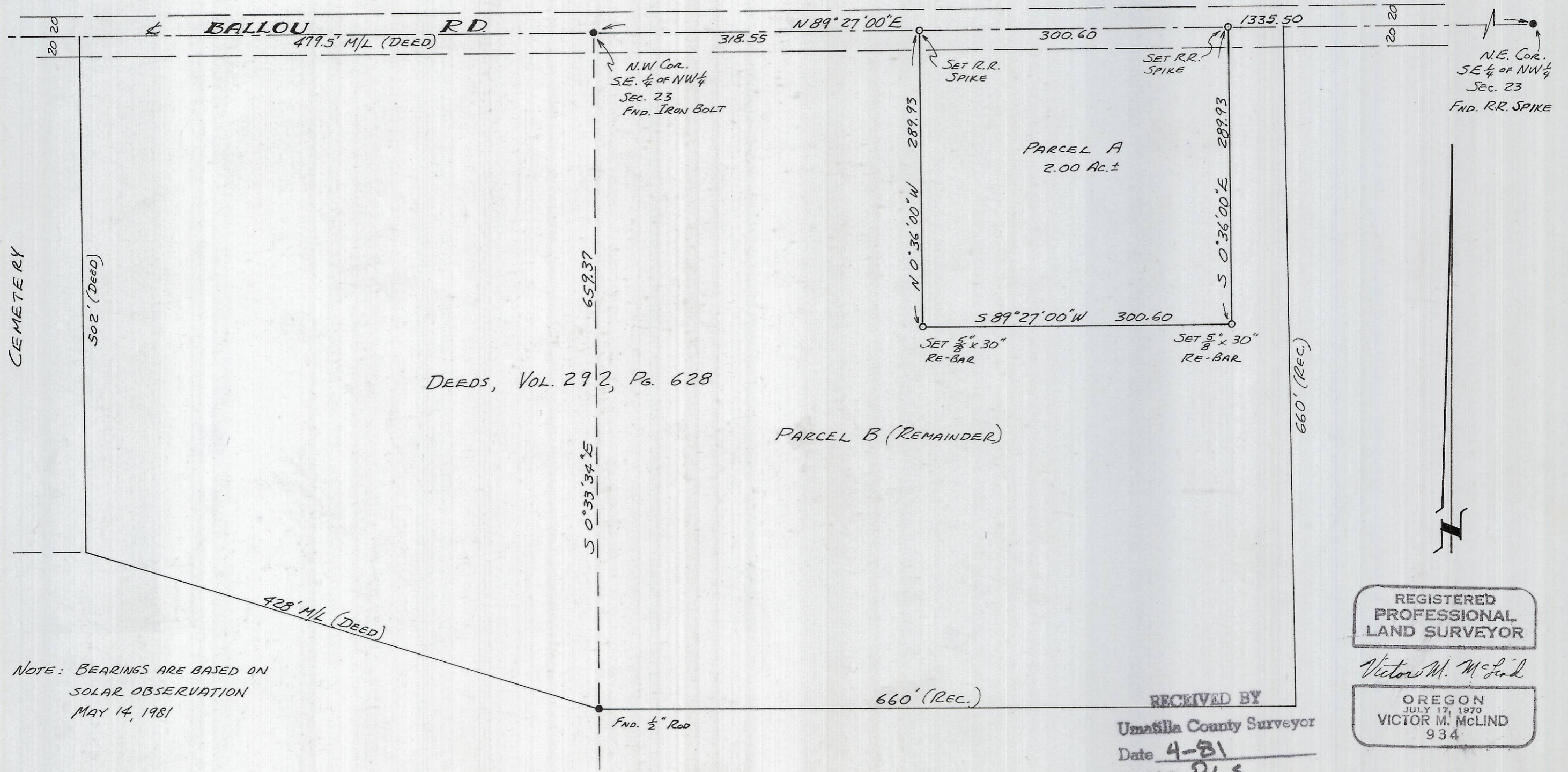

NOTE: BEARINGS ARE BASED ON SOLAR OBSERVATION
 MAY 14, 1981

RECEIVED BY
 Umatilla County Surveyor
 Date 4-81
 Rec'd By BLS
 No. S-69-A

REGISTERED PROFESSIONAL LAND SURVEYOR
 Victor M. McLind
 OREGON JULY 17, 1970
 VICTOR M. McLIND
 934

S-69-A

NARRATIVE OF SURVEY

SURVEYED BY: Victor M. McLind, Route 3, Box 2, Milton-Freewater, OR 97862

SURVEYED FOR: E.W. & LORRAINE REED

DATE OF SURVEY: APRIL 15, 1981

LOCATION: NW $\frac{1}{4}$ SEC. 23, T6N, R 35E, W.M.

MONUMENTS FOUND: NE COR. SE $\frac{1}{4}$ OF NW $\frac{1}{4}$ SEC. 23, FND. RR. SPIKE
NW COR. SE $\frac{1}{4}$ OF NW $\frac{1}{4}$ SEC. 23, FND. IRON BOLT

MONUMENTS SET: $\frac{5}{8}$ " x 70" REBAR AT SE COR. & SW COR. OF 2A. TRACT SURVEYED
RR. SPIKE AT NW COR. & NE COR. OF " " "

PURPOSE OF SURVEY: FOR MINOR LAND PARTITION

COMMENTS: I DID NOT ATTEMPT TO DEFINE THE BOUNDARIES OF
OF THE REMAINING PARCEL DESCRIBED BY Vol. 292, Pg. 628.

REGISTERED
PROFESSIONAL
LAND SURVEYOR

Victor M. McLind

OREGON
JULY 17, 1970
VICTOR M. McLIND
934