

SW COURT AVE

STR

17th

SW

SW FRAZER AVE

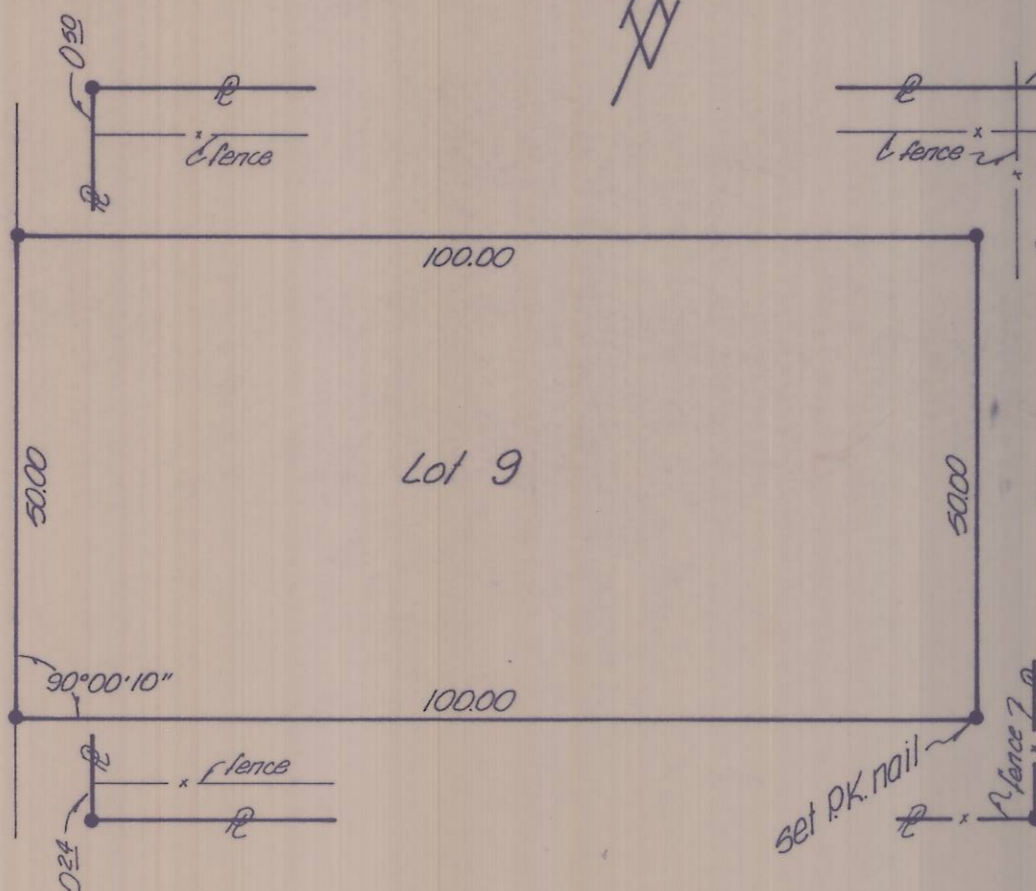

NOTE

Bearings are based on a survey by the City of Pendleton for SW 17th Street, dated April 1976, City drug. 170. 24-7591.

- o denotes railroad spike found
- denotes 1/2 in. iron pin set, except as noted
- () denotes bearing or distance of record

REGISTERED PROFESSIONAL LAND SURVEYOR
 David H. Klein
 OREGON
 JULY 17, 1970
 DAVID H. KRUMBEIN
 933

DAVID H. KRUMBEIN
 JULY 19 1975

RECEIVED BY
 Umatilla County Surveyor
 Date 7-81
 Rec'd By BLS
 No. S-96-A

KRUMBEIN ENGINEERING CO. ENGINEERS - SURVEYORS - PLANNERS 221 S. Main, Pendleton, Oregon Survey for OLLIE BLAKEY Lot 9, Blk 89, Reservation Addition, Pendleton, Oregon	SCALE 1" = 20'
	DATE July 8, 1981
	DRN. BY MH
	CKD. BY D.H.K.
	DRNG. NO. 81-17B

S-96-A Job No. 81-94