

← PUNKIN CENTER RD. (ORIG. SURVEY 3117.84')
 N 89° 53' 56" E 3135.25'

N ¼ Cor. Sec. 6, Fnd
 1" I.P. North of
 Pavement

1807.88'
 (1797.84')
 N.W. Cor Sec 6
 Fnd P.K. nail
 over B.C. Set
 By Krumbein
 1980



SCALE:
 1" = 200'

N 0° 01' 27" E 1554.80'

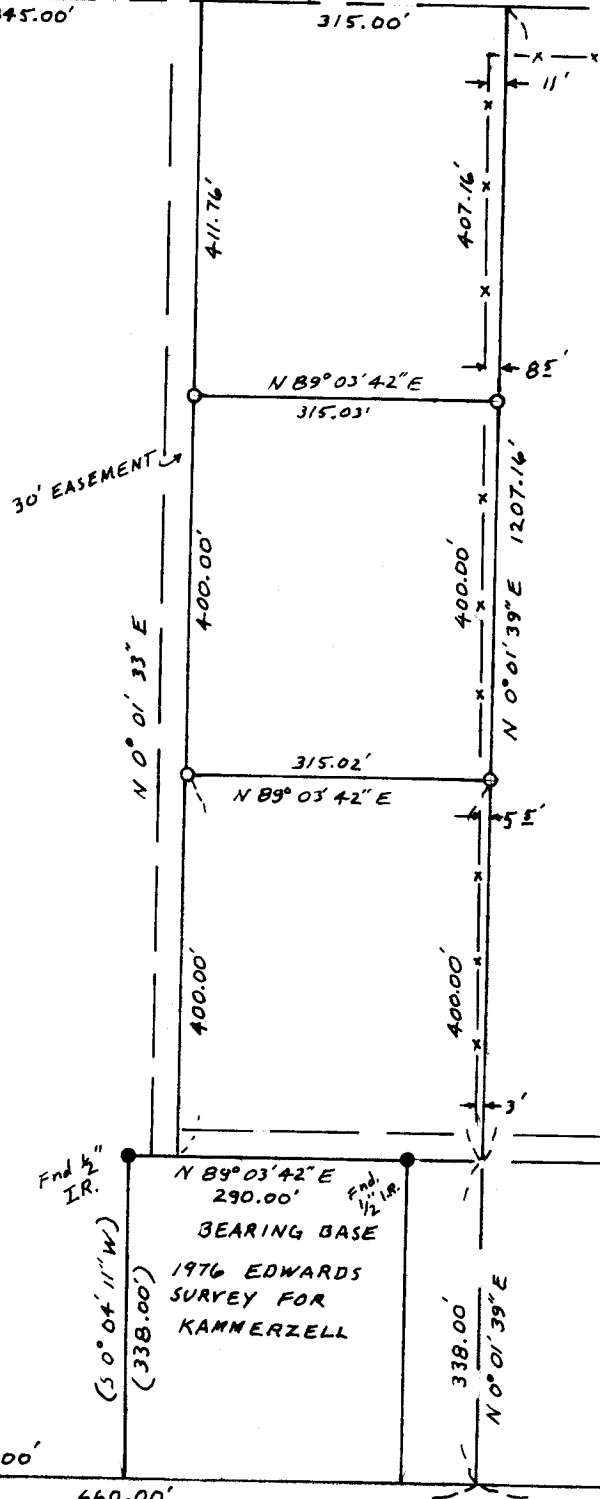

THE PIPES AT (A) & (B) at the south corners of the NE ¼ of the NW ¼ of Sec. 6 are probably from a survey in the early 1900's. The east side of the NE ¼ NW ¼ is approx. 19' longer than the orig. survey and supplemental plat of 1933 show. Also the east line of the SE ¼ NW ¼ is approx 18' longer. Therefore Pipe (B) is proportionally in the correct location. The pipe at the N ¼ Cor. of Sec. 6 has been used for many surveys in the past few years but it is located approx. 20 feet North of the E of PUNKIN CENTER RD. as it was constructed. That fact together with the long distances might indicate that the N ¼ cor. is too far North.

← REED RD. N 0° 08' 14" E 1535.46' computed
 (ORIG. SUR. 1516.60')

1/2" I.P. Loc.
 Computed from
 1976 Edwards Survey

2" I.P. Loc.
 Computed
 from 1976 survey (B)

SURVEY FOR CHARLES RICHARD
 in NW ¼ Sec. 6, T4N, R29E, W. M.
 UMATILLA CO., OREGON

● MONUMENTS FND 3/31/82
 ○ 1/2" I Rods Set Job # 58203014
 (000) of Record

EDWARDS SURVEYING P.O. Box 763
 567-3336 HERMISTON, OR.

**REGISTERED
 PROFESSIONAL
 LAND SURVEYOR**

G. Dennis Edwards

OREGON
 JULY 18, 1971
G. DENNIS EDWARDS
 951

82-015-Ay

SEE 1979 EDWARDS SUR.
 1337.99' FOR BECK
 (ORIG. SUR. 1320.00')
 C. ¼ Cor. Sec. 6