

NW COR SEC 11 FOUND
B. CAPPED IRON PIPE
WITNESS COR 1.32'
SOUTH OF CORNER

REGISTERED
PROFESSIONAL
LAND SURVEYOR

William R. Wells

OREGON
JULY 22, 1977
WILLIAM R. WELLS
1106



SCALE: 1" = 60'

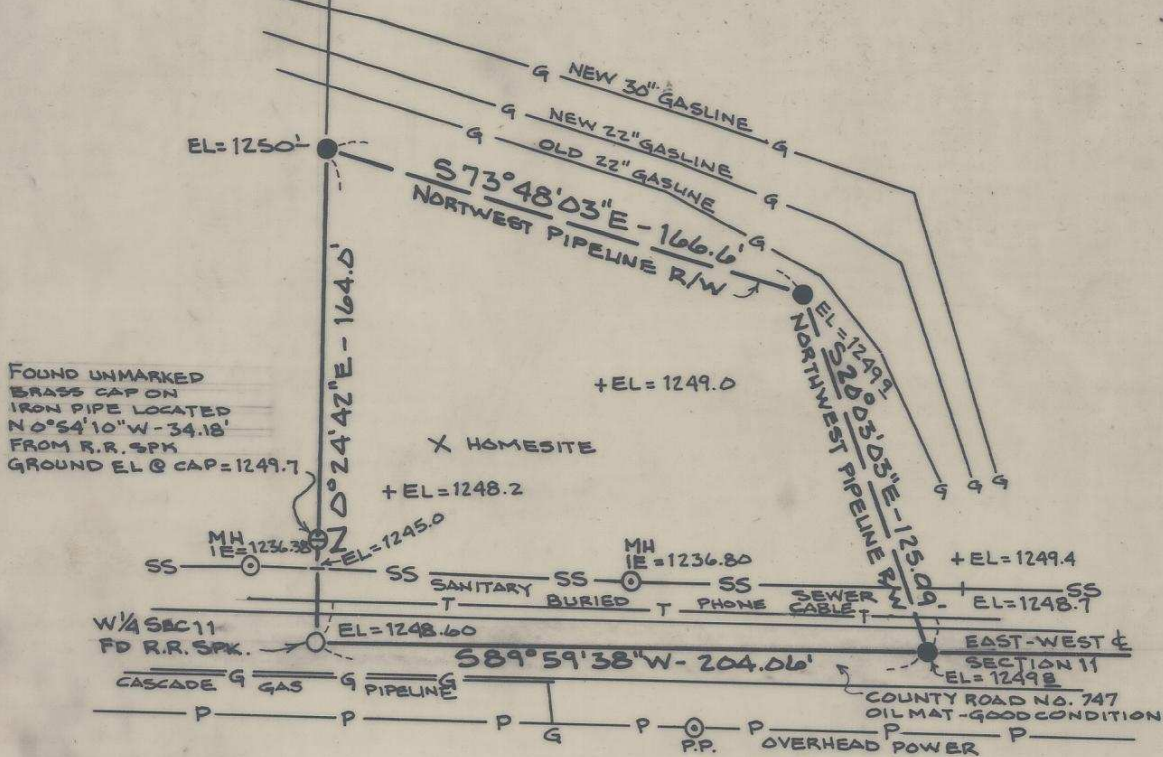

FOUND UNMARKED
BRASS CAP ON
IRON PIPE LOCATED
N 0° 54' 10" W - 34.18'
FROM R.R. SPK
GROUND EL @ CAP = 1249.7

X HOMESITE

LEGEND

- - SET 5/8" x 30" I. PIN W/
PLASTIC CAP MARKED
"WALLULIS & ASSOC. INC."
 - - MONUMENTS FOUND AS
NOTED.
SEE ATTACHED SURVEY
NARRATIVE
- BEARINGS ARE TRUE BASED
ON TIES TO STA "MISSION"
(USCGS)

NOTES:

ELEVATIONS BASED ON 1929
SEA LEVEL DATUM.
FOR ADDITIONAL INFORMATION
ON EXISTING MONUMENTS SEE
SURVEY NO. 82-60-BAS RECORDED
IN CO. SURVEYORS OFFICE.

RECEIVED BY

Umatilla County Surveyor

Date 10-82

Rec'd by BCS

No. 82-85-A4

PARCEL LOCATED IN THE SW 1/4 NW 1/4
SECTION 11, TWP 2 NORTH, RANGE
35 EAST, UMATILLA COUNTY, OREGON

UMATILLA RESERVATION HOUSING AUTHORITY

PROJECT 12-07

APPLICANTS NAME: LEO STEWART

SITE NO. ALT #4

DWELLING UNIT TYPE

WALLULIS & ASSOCIATES, INC., 213 S.W. EMIGRANT, PENDLETON, OR. (503)-276-1598

82-85-A4

NARRATIVE OF SURVEY

for

LEO STEWART

(See Map of Survey No.)

82-73-Ax

This survey was performed for the Umatilla Reservation Housing Authority as part of the 12-07 housing construction project.

The survey involved laying out a 0.44 acre, more or less, homesite located Southwest of the Northwest Natural Gas Pipeline on lands owned by Naomi Jones. The West boundary of the site was located along the West line of Section 11, the North and Northeast boundaries are located along the Southwesterly right-of-way line of the Northwest Pipeline right-of-way. The South boundary of the tract was located along the East-West Centerline of Section 11. The location of the Northwest Pipeline right-of-way was determined based on the right-of-way description across the property.

The right-of-way of County Road No. 747 was excepted out in the tract description

For additional information concerning the monuments found in Section 11, see Map of Survey No. ~~82-60-8~~ as recorded in the Office of the Umatilla County Surveyor.

RECEIVED BY

Umatilla County Surveyor

Date 10-82

Rec'd by BLS

No. 82-85-Ax

REGISTERED
PROFESSIONAL
LAND SURVEYOR

William R. Wells

OREGON
JULY 22, 1977
WILLIAM R. WELLS
1106

82-85-Ax