

(S 0°25'30"W 897.07' &  
S 89°38'00"E 30.00'  
from Center of  
Sec. 3)

60' ROAD R/W

Fnd 5/8" IR  
Edwards  
1976

(S 89° 38' 00" E 340.87')



SCALE:  
1"=60'

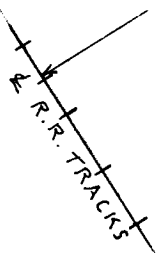
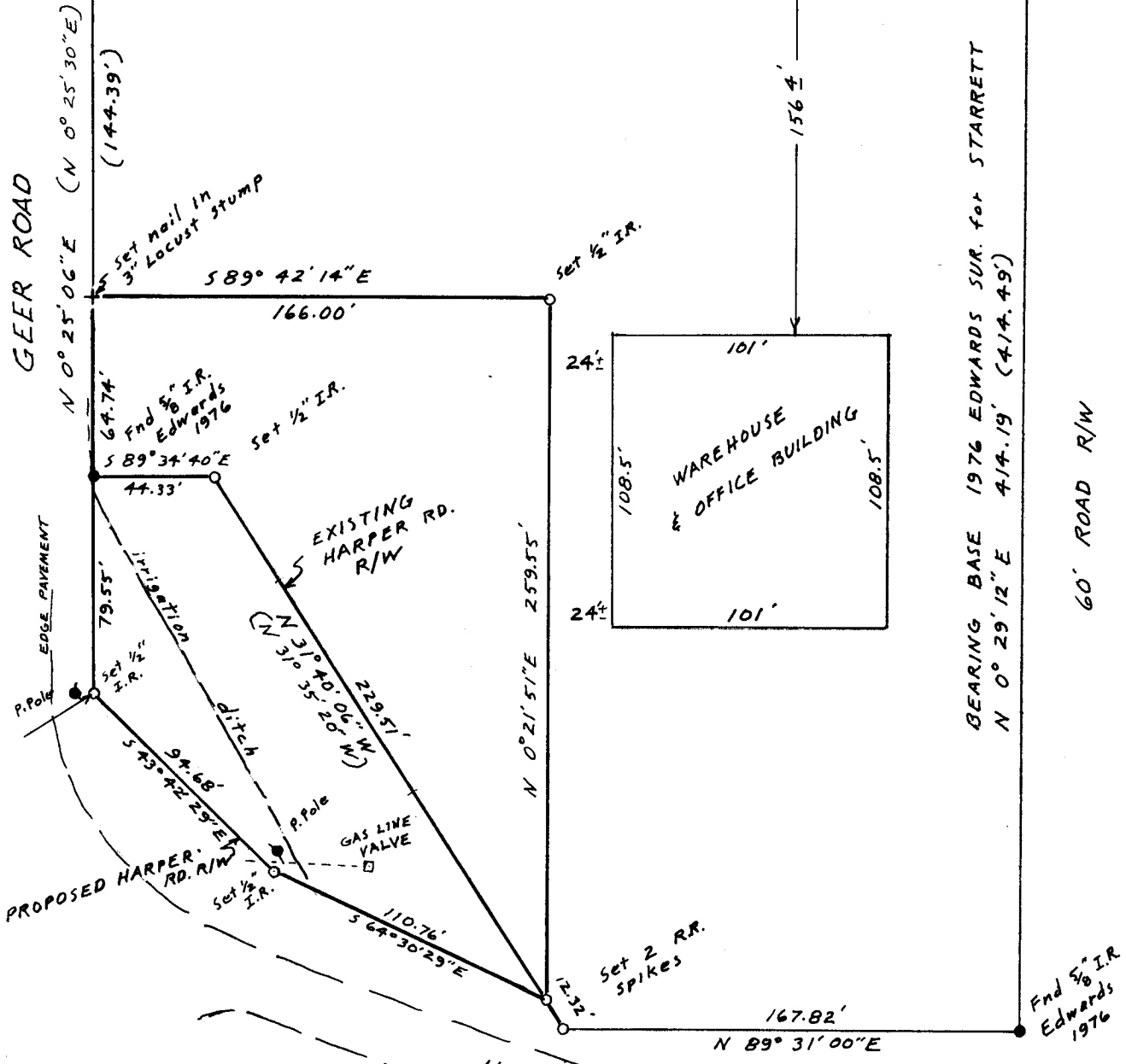

**NARRATIVE:** This survey & the bearings are based on a 1976 survey by me for W. Starrett which was based on one done in 1965 by W.O. Harris CO. for Hermiston Dev. Corp. The purpose of this survey is to stake the SNYDER parcel west of the warehouse & that portion of HARPER RD. R/W the county intends to sell.

**REGISTERED  
PROFESSIONAL  
LAND SURVEYOR**

*G. Dennis Edwards*

**OREGON  
JULY 18, 1971  
G. DENNIS EDWARDS  
951**

**SURVEY FOR EDNA SNYDER**  
IN SE 1/4 Sec. 3, T4N, R2BE, W.M., UMATILLA CO., OR.  
11/2/82 (000) of Record Job# 58210062  
● MONUMENTS FOUND ○ MONUMENTS SET  
**EDWARDS SURVEYING** P.O. Box 763  
567-3336 HERMISTON, OREGON

02-122-Ax