

APPLICANTS NAME

TERESA MINTHORN

SITE NUMBER



DWELLING UNIT TYPE



NOTE: BEARINGS AND DIST. SHOWN
ARE TRUE, BASED UPON TIES TO
N.G.S. STA. PENDLETON AND
MISSION.
ELEVS. SHOWN ARE BASED
UPON 1929 SEA LEVEL DATUM.

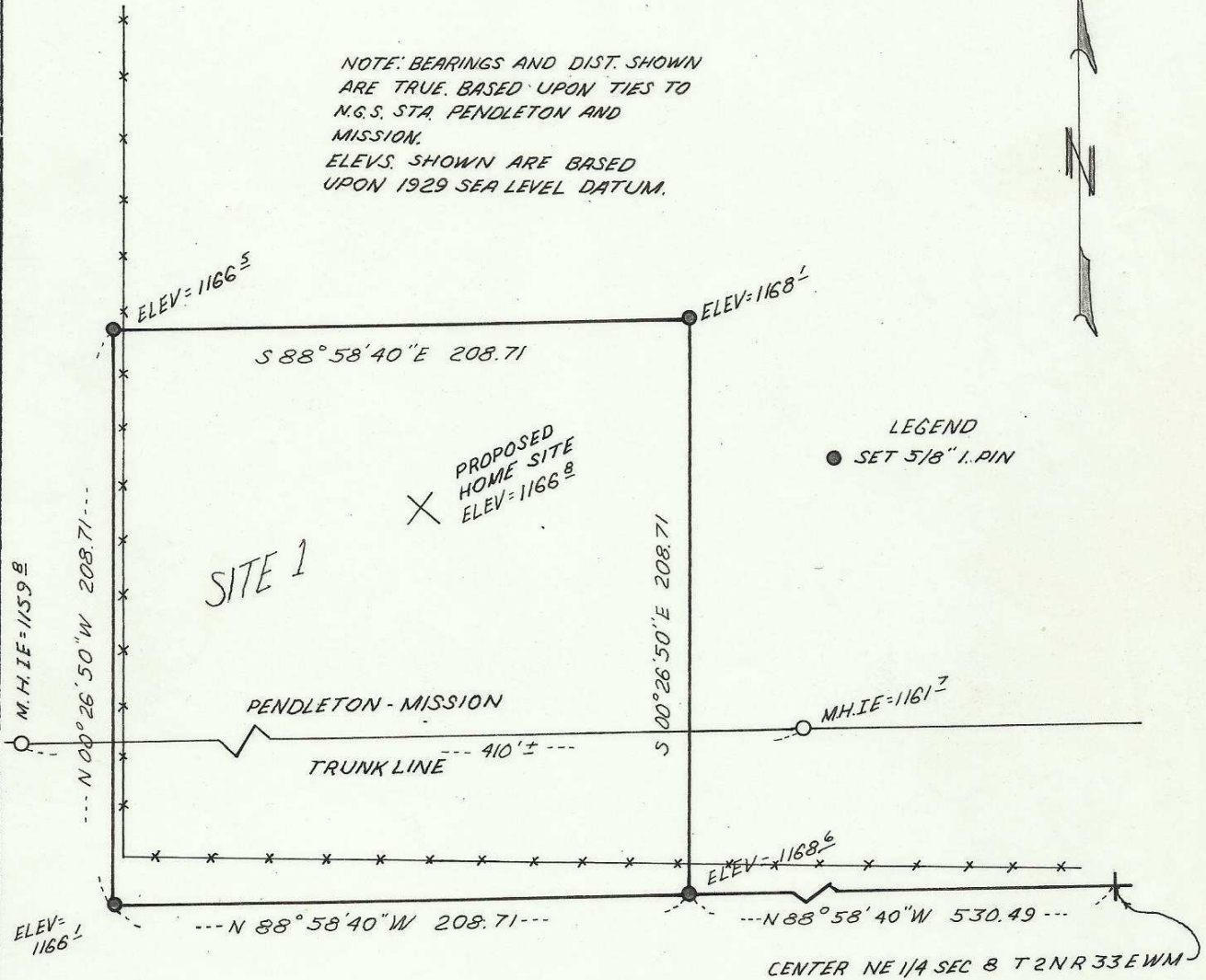

LEGEND

● SET 5/8" I.P.I.N

SECT. MAP

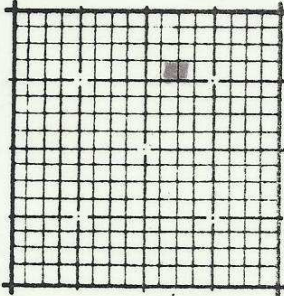

MAP

LEGAL DESCRIPTION

SEE ATTACHMENT

NORTH

1" = 60'

REGISTERED
PROFESSIONAL
LAND SURVEYOR

David H. Krumbein

OREGON
JULY 17, 1970
DAVID H. KRUMBEIN
933

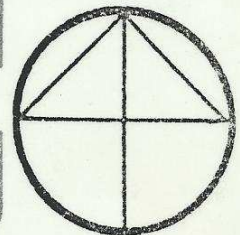

83-86-A*