

APPLICANTS NAME

ANNIE JOE

SITE NUMBER

27

DWELLING UNIT TYPE



LEGEND:
○ SET 5/8" I.PIN

NOTE: BEARINGS ARE BASED UPON ORIGINAL BEARINGS FOR THE SOUTH LINE OF THE UMATILLA INDIAN RESERVATION. DISTANCES SHOWN ARE TRUE.

SE 1/16 SEC 3
BRASS CAP

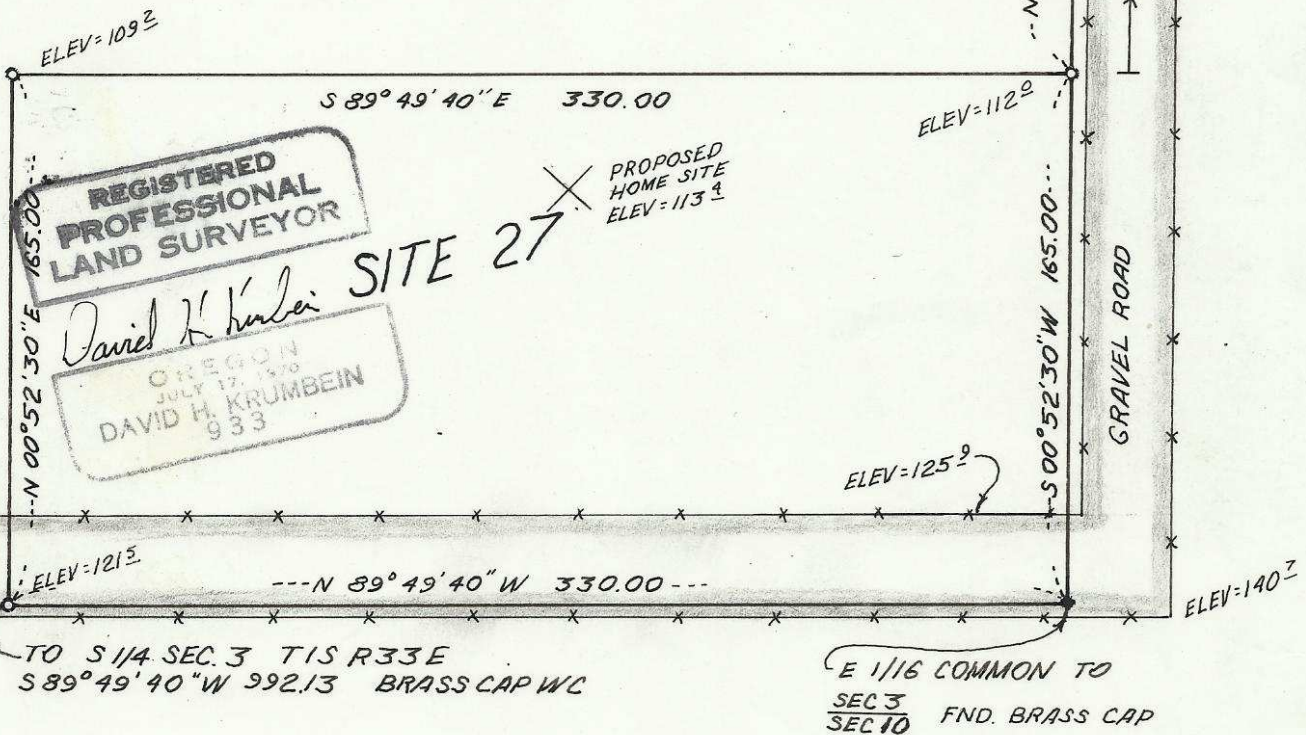

REGISTERED
PROFESSIONAL
LAND SURVEYOR

David H. Krumbein
OREGON
JULY 17, 1970
DAVID H. KRUMBEIN
933

SITE 27

PROPOSED
HOME SITE
ELEV=113.9

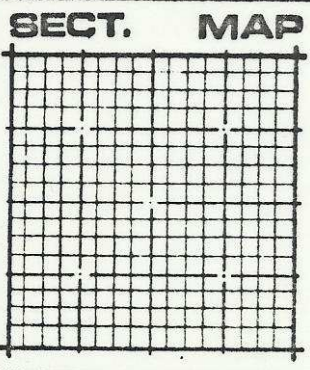

LEGAL DESCRIPTION

The East 330.00 feet of the South 165.00 feet, of the Southwest 1/4, of the Southeast 1/4 of Section 3, Township 1 South, Range 33 East W.M..
Excepting any and all Road Rights of Way.
All being in the County of Umatilla, State of Oregon.

NORTH
1" = 60'

