

APPLICANTS NAME

MARY HINES

SITE NUMBER

30

DWELLING UNIT TYPE

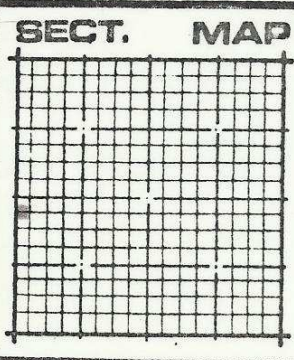
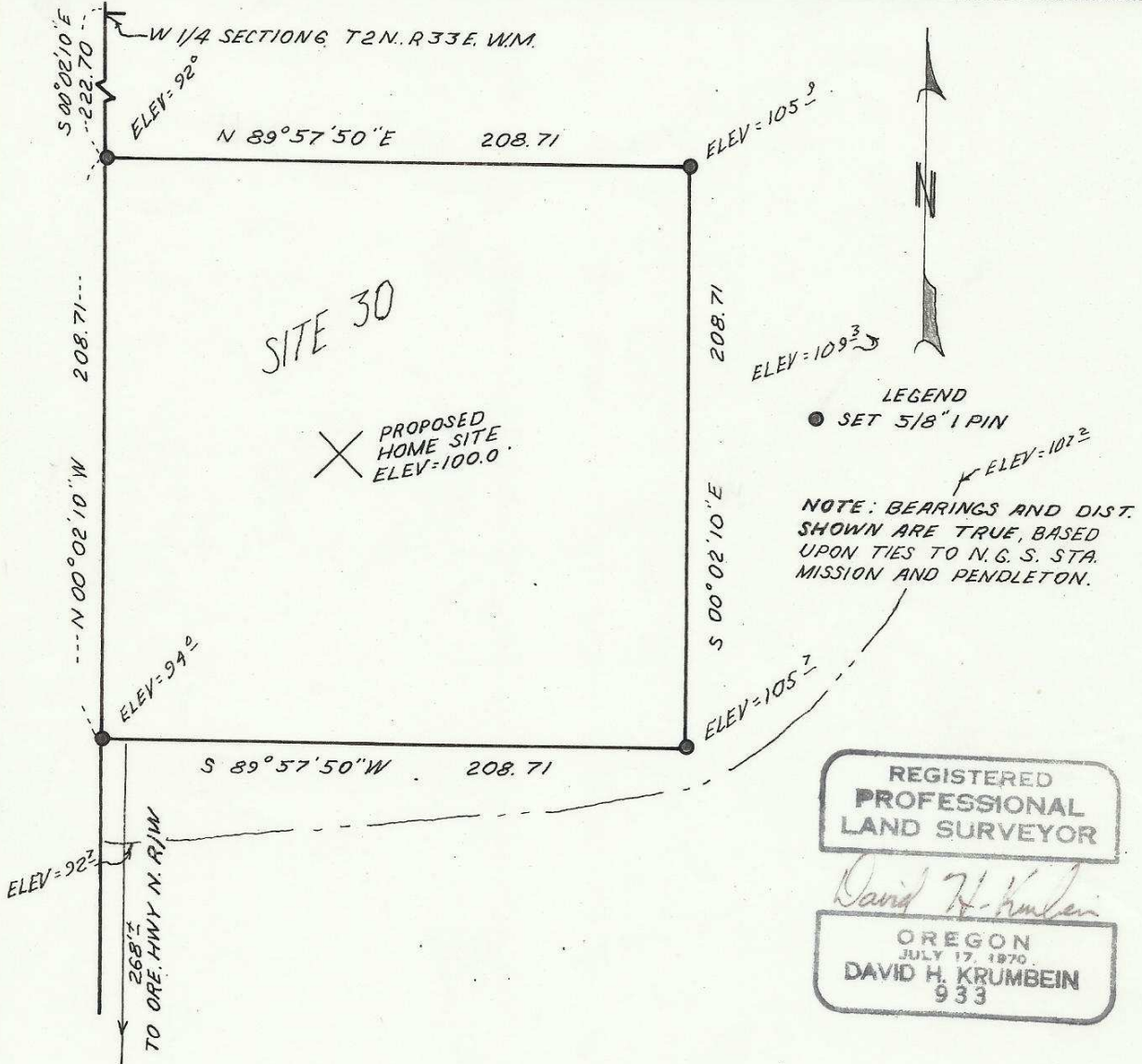

LEGAL DESCRIPTION

SEE ATTACHMENT

NORTH
1" = 60'

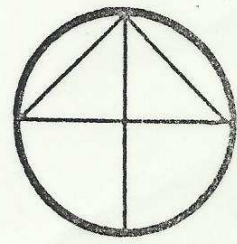

83-117-AX

83-117-AX 2N33526

MARY HINES

Commencing at the West $\frac{1}{2}$ corner of Section 6, Township 2 North, Range 33 East, W.M.; thence along the West side of said Section 6, South $00^{\circ} 02' 10''$ East, a distance of 222.70 feet, to the true Point of Beginning for this Description; thence North $89^{\circ} 57' 50''$ East, a distance of 208.71 feet; thence Parallel to said West line of Section 6, South $00^{\circ} 02' 10''$ East, a distance of 208.71 feet; thence South $89^{\circ} 57' 50''$ West, a distance of 208.71 feet, to a point on said West line of Section 6; thence along said West line of Section 6, North $00^{\circ} 02' 10''$ West, a distance of 208.71 feet, to the true Point of Beginning.

All being in the County of Umatilla, State of Oregon
Containing 1.0 Acres.

83-117-A4