

APPLICANTS NAME

ROSENDA S. JAMES

SITE NUMBER

31

DWELLING UNIT TYPE

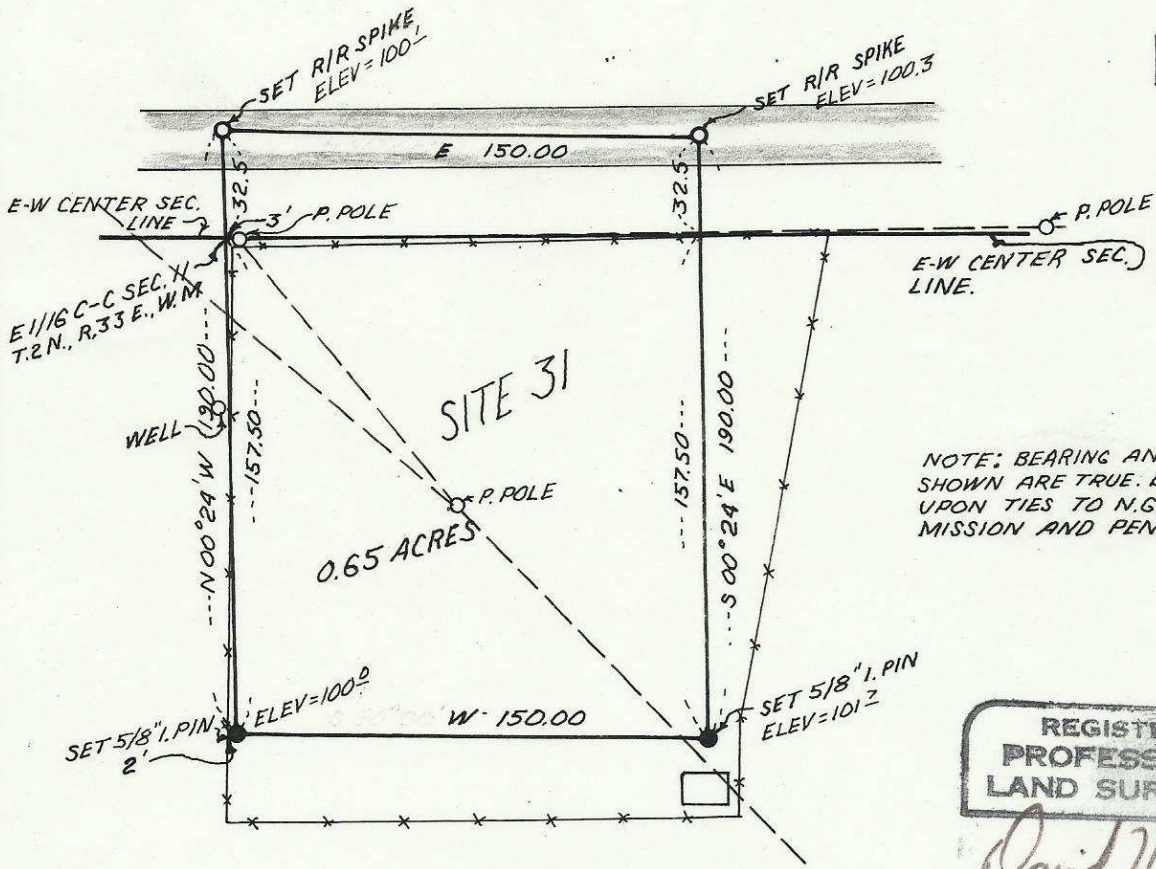

NOTE: BEARING AND DIST. SHOWN ARE TRUE, BASED UPON TIES TO N.G.S. STA. MISSION AND PENDLETON.

REGISTERED  
PROFESSIONAL  
LAND SURVEYOR

*David H. Krumbein*  
OREGON  
JULY 17, 1970  
DAVID H. KRUMBEIN  
933

SECT. MAP

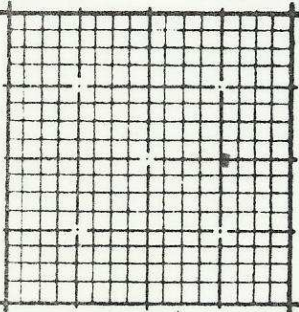

LEGAL DESCRIPTION

NORTH  
1" = 60'

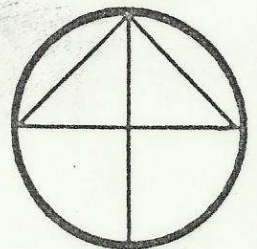

ROSENDA S. JAMES

Beginning at the Northwest corner of the Northeast  $\frac{1}{4}$ , of the Southeast  $\frac{1}{4}$ , of Section 11, Township 2 North, Range 33 East, W.M.; thence North  $00^{\circ} 24'$  West a distance of 32.50 feet; thence East a distance of 150.00 feet; thence South  $00^{\circ} 24'$  East a distance of 190.00 feet; thence West a distance of 150.00 feet; thence North  $00^{\circ} 24'$  West a distance of 157.50 feet to the Point of Beginning.

Excepting any and all Road, Water and Power line Rights of Way.

All being in the County of Umatilla, State of Oregon  
Containing 0.65 Acres