

APPLICANTS NAME

ELZIE FARROW

SITE NUMBER

34

DWELLING UNIT TYPE

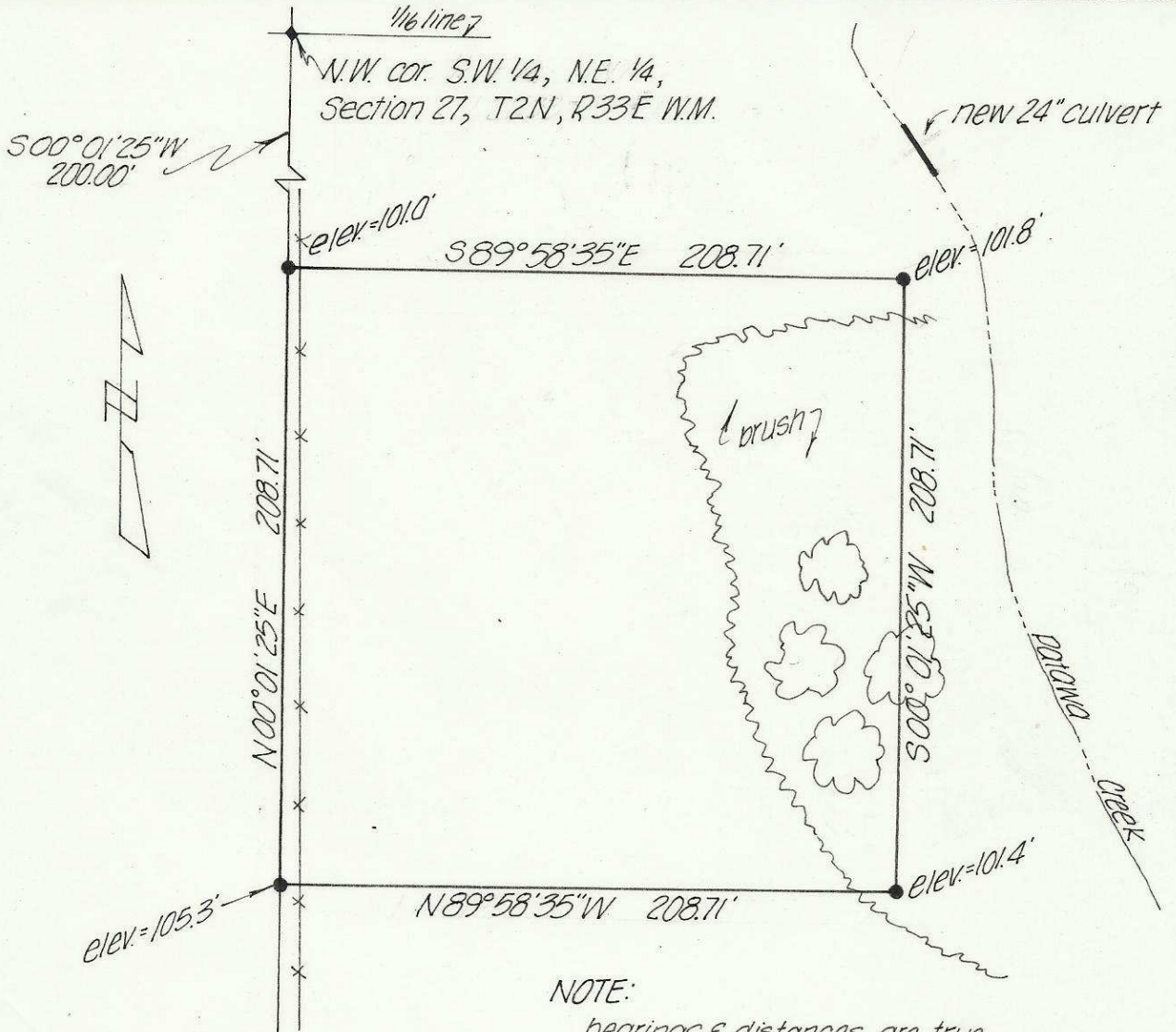

NOTE:

bearings & distances are true based on ties to N.G.S. sta. Mission & Bend 2. Elevations shown are local.

LEGEND:

• set 5/8" pin

SECT. MAP

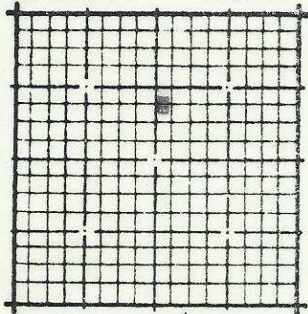

LEGAL DESCRIPTION

SEE ATTACHMENT

NORTH
1" = 60'

REGISTERED
PROFESSIONAL
LAND SURVEYOR

David H. Krumbein

OREGON
JULY 17, 1970
DAVID H. KRUMBEIN
933

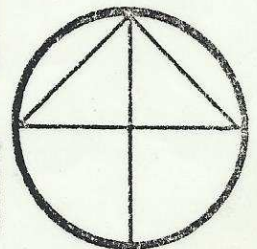

83-121-Ax

ELZIE FARROW

Commencing at the Northwest corner of the Southwest $\frac{1}{4}$ of the Northeast $\frac{1}{4}$ of Section 27, Township 2 North, Range 33 East W.M.; thence South along the West line of said Southwest $\frac{1}{4}$ of the Northeast $\frac{1}{4}$ of Section 27, South $00^{\circ} 01' 25''$ West a distance of 200.00 feet to the true Point of Beginning; thence South $89^{\circ} 58' 35''$ East a distance of 208.71 feet; thence South $00^{\circ} 01' 25''$ West a distance of 208.71 feet; thence North $89^{\circ} 58' 35''$ West a distance of 208.71 feet to the said West line of the Southwest $\frac{1}{4}$ of the Northeast $\frac{1}{4}$ of Section 27; thence along the said West line North $00^{\circ} 01' 25''$ East a distance of 208.71 feet to the true Point of Beginning.

Containing 1.0 Acres

All being in the County of Umatilla, State of Oregon

ROAD EASEMENT:

A Road Easement for the purposes of ingress and egress, across a strip of land, lying 10 feet on each side of the following described center line: Commencing at the Northwest corner of that tract of land described for Elzie Farrow, said point being South $00^{\circ} 01' 25''$ West

83-121-A1

of the Northwest corner of the Southwest $\frac{1}{4}$, of the Northeast $\frac{1}{4}$, of Section 27, Township 2 North, Range 33 East, W.M., 200 feet; thence South $89^{\circ} 58' 35''$ East, along the North line of said Elzie Farrow tract, 151.70 feet to the center line of said Road Easement; point being the true Point of Beginning; thence North $56^{\circ} 31' 26''$ East 341.77 feet; thence South $89^{\circ} 47' 50''$ East, to the Southerly Right of Way line of U.S. Highway I-80, a distance of 963.80 feet.

All being in the County of Umatilla, State of Oregon.

83-121-A2