

APPLICANTS NAME

SHIRLEY SPEEDIS

SITE NUMBER

35

DWELLING UNIT TYPE



NOTE: BEARINGS AND DIST. ARE TRUE,
BASED UPON TIES TO NGS STA.
MISSION AND PENDLETON.
ELEVS. SHOWN ARE BASED UPON
1929 SEA LEVEL DATUM.

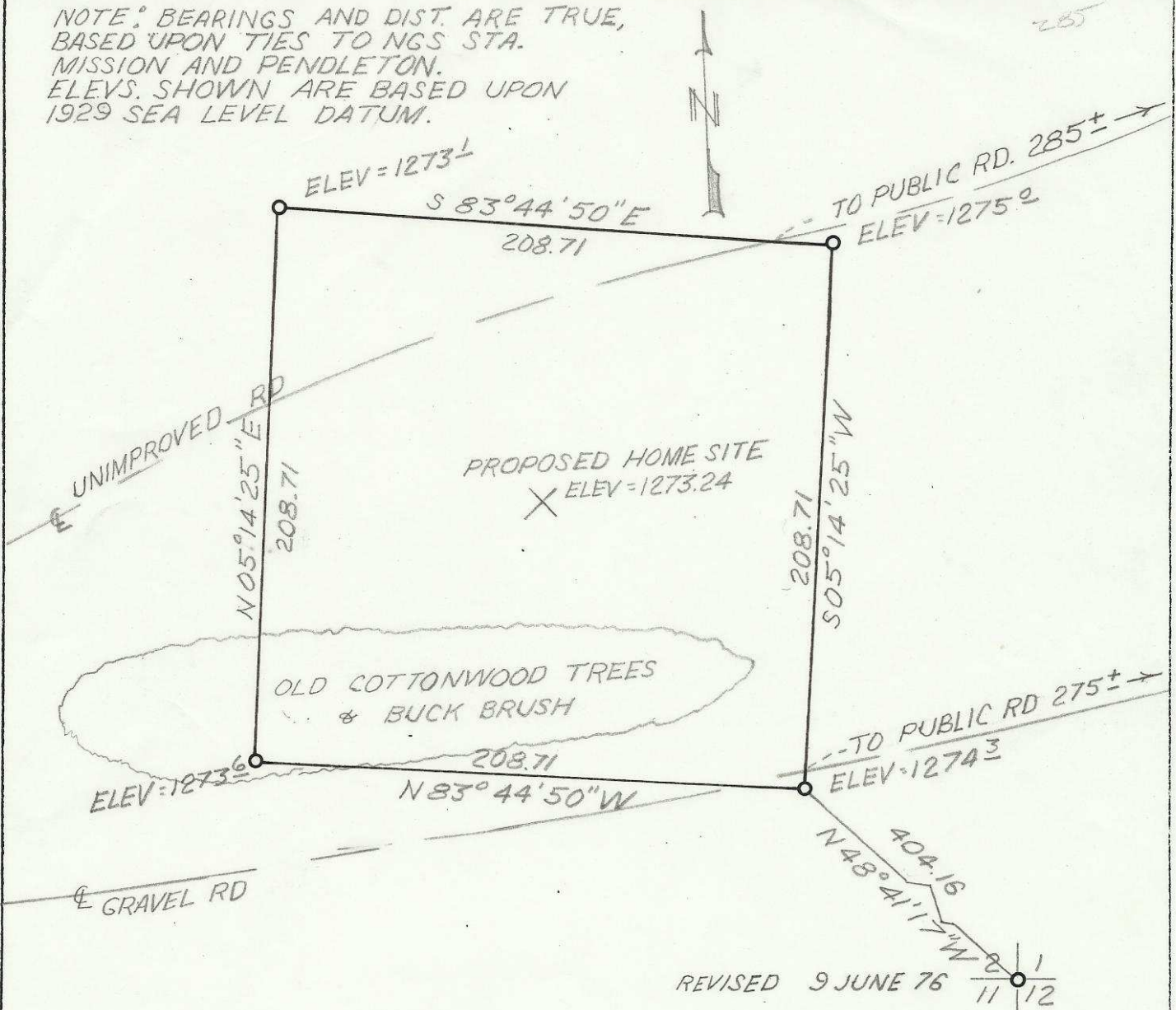

SECT. MAP

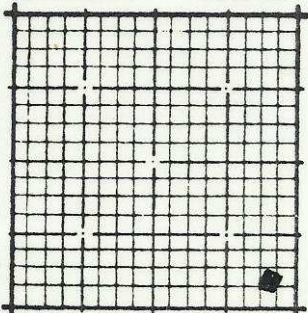

LEGAL DESCRIPTION

SEE ATTACHMENT

REGISTERED
PROFESSIONAL
LAND SURVEYOR

David H. Krumbein

OREGON
JULY 17, 1970
DAVID H. KRUMBEIN
953

NORTH
1" = 60'

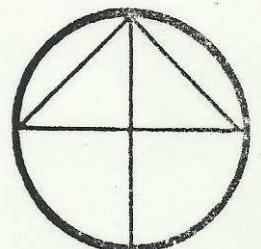

83-122-A4

Commencing at the Southeast corner of Section 2, Township 2 North, Range 33 East, W.M., thence North $48^{\circ} 41' 17''$ West 404.16 feet to the true point of beginning for this Description, thence North $83^{\circ} 44' 50''$ West 208.71 feet, thence North $05^{\circ} 14' 25''$ East 208.71 feet, thence South $83^{\circ} 44' 50''$ East 208.71 feet, thence South $05^{\circ} 14' 25''$ West 208.71 feet to the true point of beginning.

All being in the County of Umatilla, State of Oregon.

Containing 1.0 Acres.

83-122-Ax