

APPLICANTS NAME

JAMES CRANE

SITE NUMBER

37

DWELLING UNIT TYPE

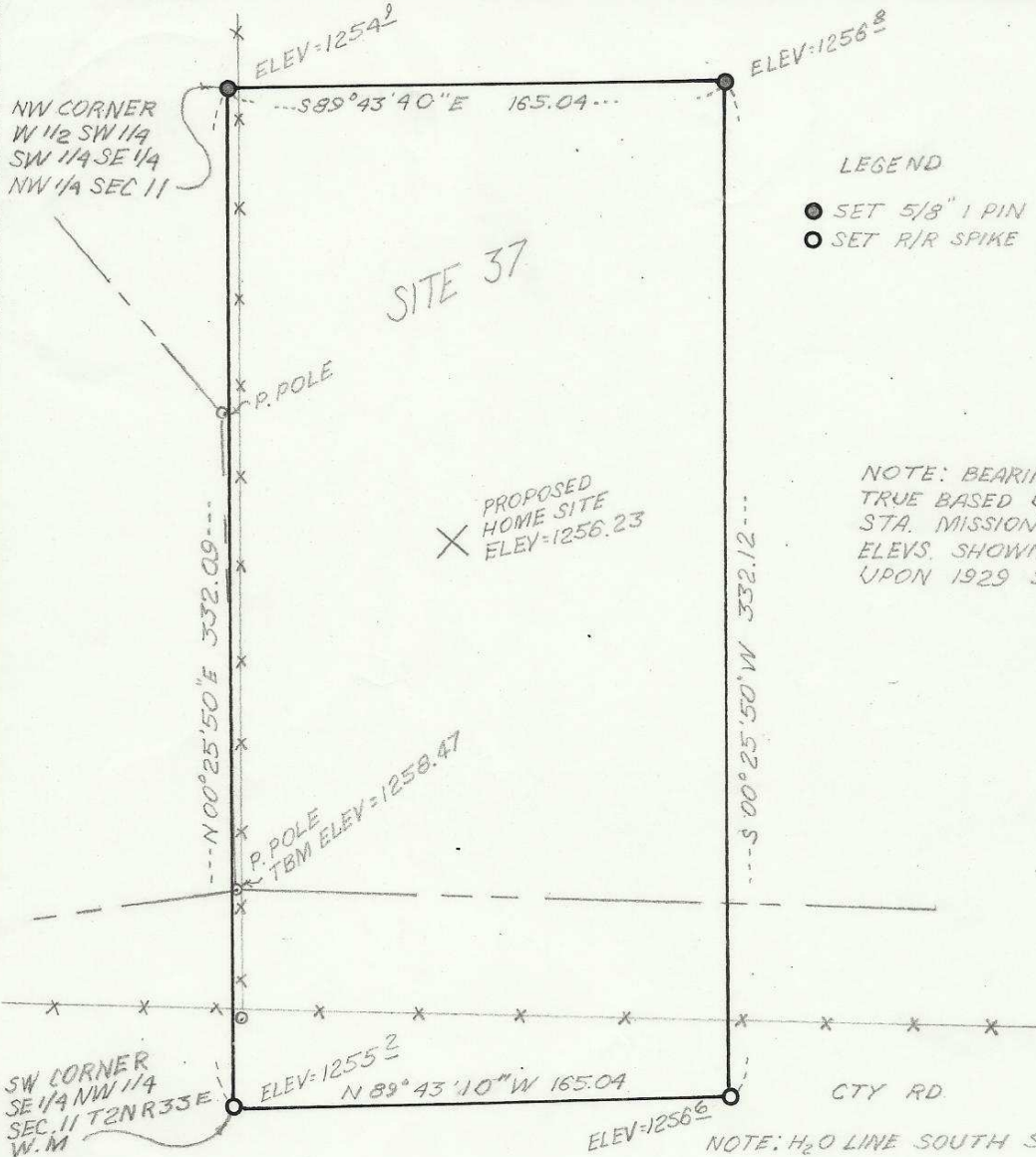

LEGEND

- SET 5/8" PIN
- SET R/R SPIKE



NOTE: BEARINGS AND DIST. ARE TRUE BASED UPON TIES TO N.G.S. STA. MISSION AND PENDLETON. ELEVS. SHOWN ARE BASED UPON 1929 SEA LEVEL DATUM.

SECT. MAP

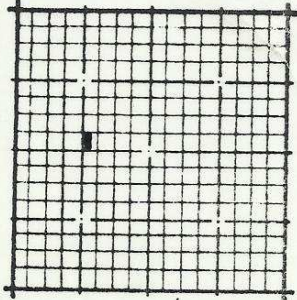

LEGAL DESCRIPTION

The West 1/2 of the SW 1/4 of the SW 1/4 of the SE 1/4 of the NW 1/4 of Section 11, Township 2 North, Range 33 East, W.M.

Excepting any and all road and water rights of way.

PROFESSIONAL
LAND SURVEYOR

David H. Krumben

OREGON
JULY 17, 1979
DAVID H. KRUMBEN
933

NORTH
1" = 60'

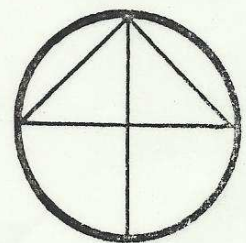

83-124-A4