



SCALE:
1" = 100'

Find 1/2" I.R.
1975 Edwards
SUR. for Capper

NARRATIVE: This survey was done to set property corners. The bearings are based on a 1975 survey by me for Ken Capper in which I subdivided the SW 1/4 of section 9. The bearing of the south line of Section 9 is based on that 1975 survey

REGISTERED
PROFESSIONAL
LAND SURVEYOR

G. Dennis Edwards

OREGON
JULY 16, 1971
G. DENNIS EDWARDS
951

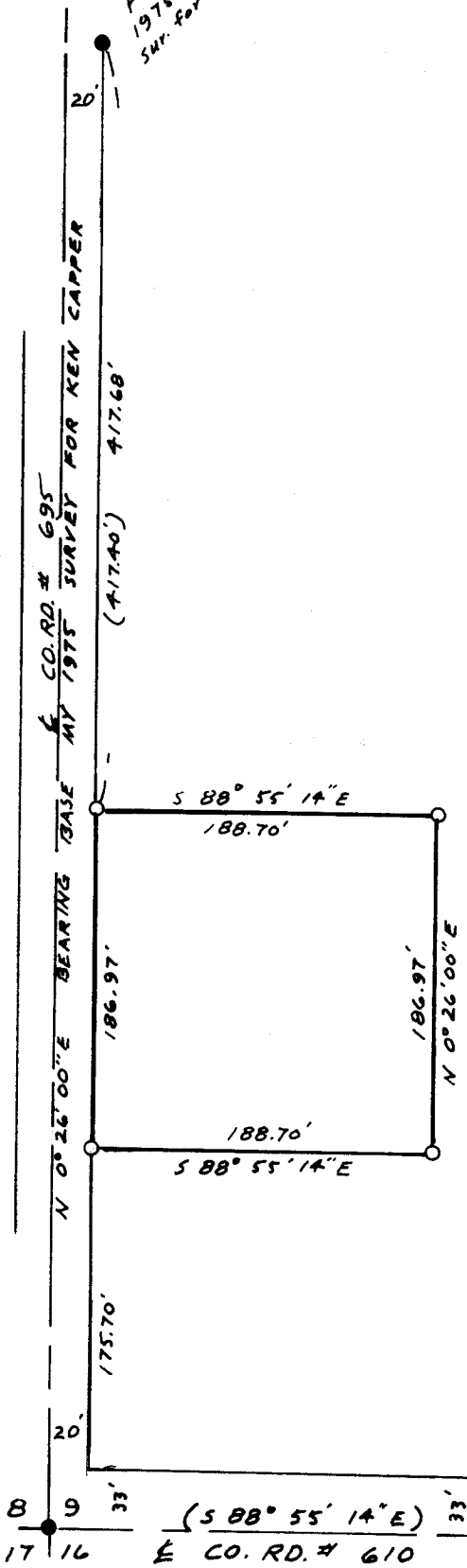

Find Mon. Box
with B.C.
Krumbein
Replaced 3/4 I.P.

SURVEY FOR LONNIE SPENCER
IN SW 1/4 SW 1/4 Sec. 9, T4N, R28E, W4M,
UMATILLA COUNTY, OREGON

7/7/83 (000) of Record
● Monuments Found ○ 1/2" Iron Rods Set
Job # SB307051

EDWARDS SURVEYIN PO Box 763
567-3336 HERMISTON, OR.

83-169-A4