

Approx. Loc.
Edge Water

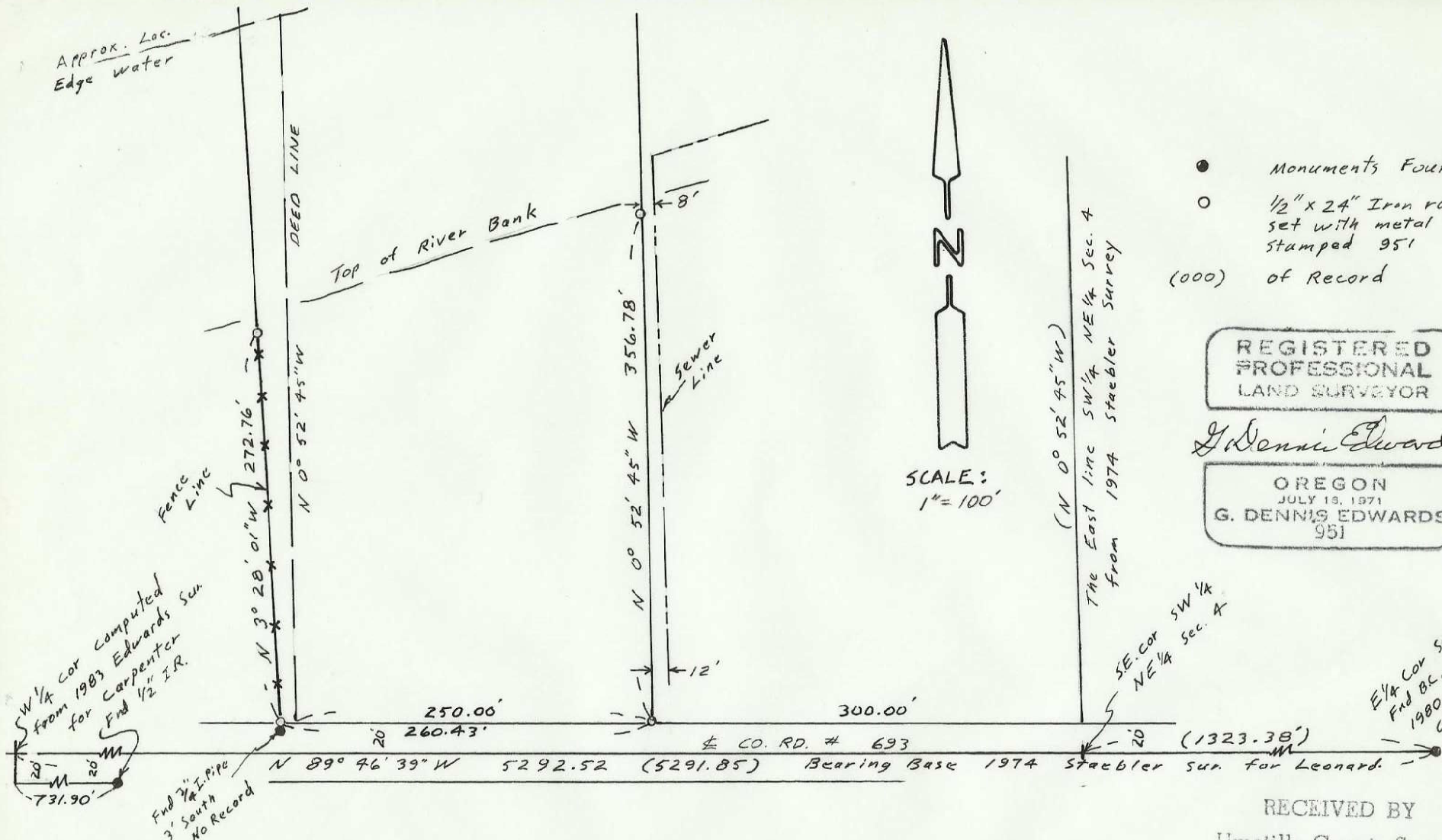

- Monuments Found
 - $\frac{1}{2}$ " x 24" Iron rod set with metal tag stamped 951
- (000) of Record

REGISTERED
PROFESSIONAL
LAND SURVEYOR

G. Dennis Edwards

OREGON
JULY 19, 1971
G. DENNIS EDWARDS
951

85-57-Ax

SW $\frac{1}{4}$ Cor Computed from 1983 Edwards Sur for Carpenter Find $\frac{1}{2}$ " I.R.

Find $\frac{3}{4}$ " I.Pipe 3' South No Record

(N $0^{\circ} 52' 45'' W$)
The East line SW $\frac{1}{4}$ NE $\frac{1}{4}$ Sec. 4 from 1974 Staebler Survey

SE Cor SW $\frac{1}{4}$ NE $\frac{1}{4}$ Sec. 4

E $\frac{1}{4}$ Cor Sec 4 Find B.C. Krumbein 1980 sur. for County

RECEIVED BY
Umatilla County Surveyor
Date 7-85
Rec'd By KA
No. 85-57-Ax

The purpose of this survey is to stake the east line of that tract of land Deeded to Jaxo et ux, recorded on R 31, P881, Deed Records and to survey the fence line near the west line of said parcel and to redescribe the affected tracts to conform to the fence line.

This survey is based on one done in 1974 by Don Staebler for Red Leonard in which he subdivided the section. The $\frac{1}{2}$ " I.R. I set on Carpenters Sur. was set using Staebler's 1974 Survey and the B.C. at the E $\frac{1}{4}$ was set by Krumbein at the location of a monument used by staebler (in 1980 survey for the County).

SURVEY FOR JIM VICKERY
% UNIVERSAL REALTY
IN NE $\frac{1}{4}$ Sec. 4, T4N, R28E, W.M.
UMATILLA CO., OREGON.
8/31/84 Job # 58408067
EDWARDS SURVEYING Box 763
567-3336 HERMISTON, OREGON