

End 5/8" Brass Rod at intersection of 3rd & Newport streets

The purpose of this survey is to set the corners of that parcel described in Homestead Title report # 17248 dated June 6, 1985, so a fence can be built.

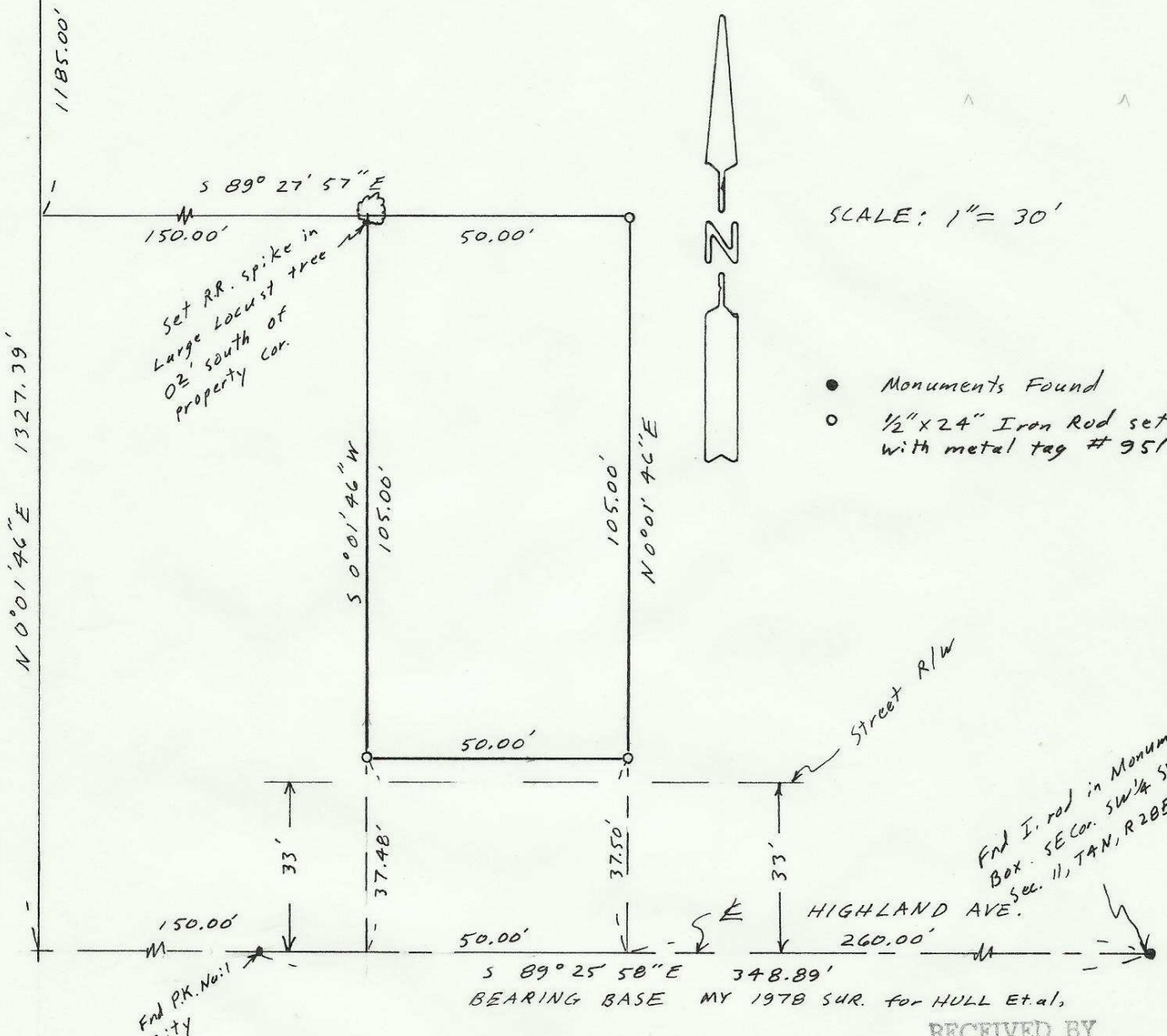

SCALE: 1" = 30'

- Monuments Found
- 1/2" x 24" Iron Rod set with metal tag # 951

Find I. rod in Monument Box - SE Cor. SW 1/4 SW 1/4 Sec. 11, TAN, R20E, W.M.

End PK. Nail City

BEARING BASE MY 1978 SUR. for HULL et al,

RECEIVED BY

Umatilla County Surveyor

Date 10-28-85

Rec'd By KA

No. 85-158-Ax

REGISTERED PROFESSIONAL LAND SURVEYOR

*G. Dennis Edwards*

OREGON JULY 18, 1871 G. DENNIS EDWARDS 951

SURVEY FOR DAVE DICKMEIER IN SW 1/4 SW 1/4 Sec. 11, TAN, R20E, W.M., UMATILLA COUNTY, OREGON 9/12/85 Job # 50509054

EDWARDS SURVEYING PO Box 763 567-3336 HERMISTON, OREGON