

NW cor. E 1/2, SW 1/4  
NW 1/4, SE 1/4, Sec. 9

BEARING BASE 1978 Sur. By Lagier for Himself

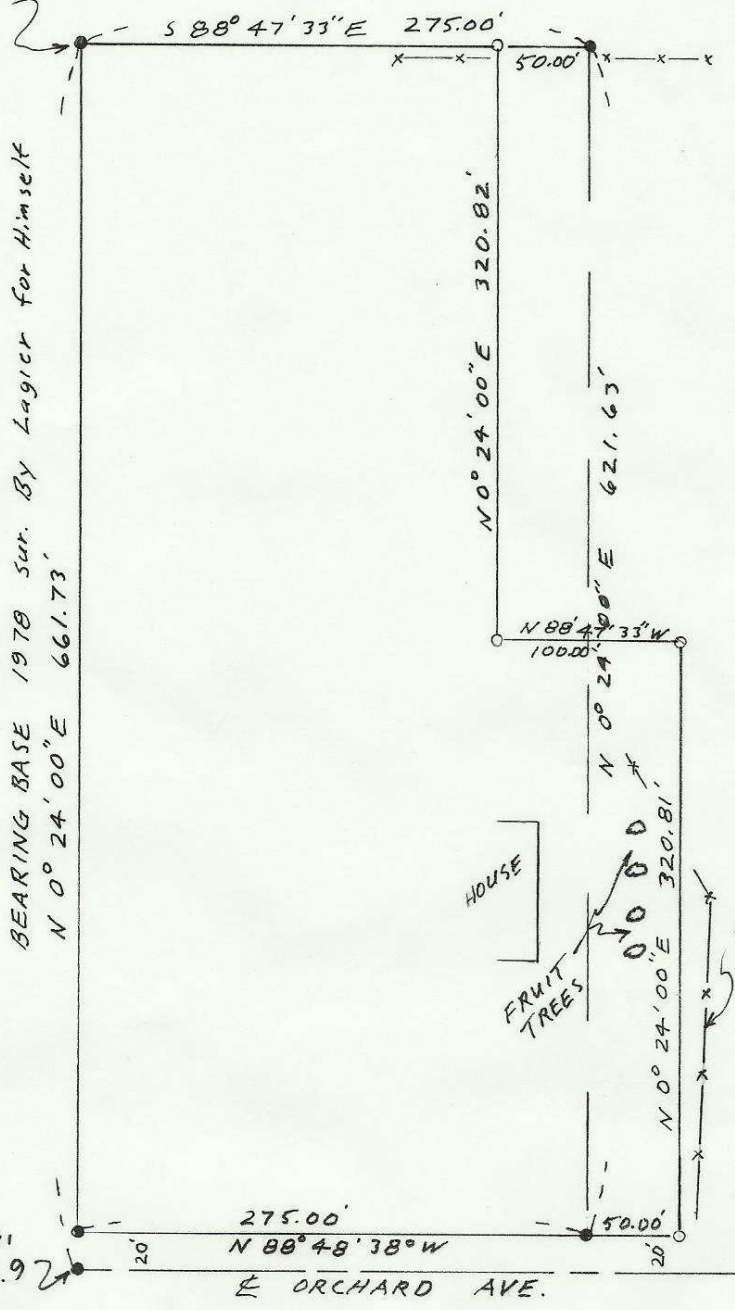

HOUSE

FRUIT TREES

Fence

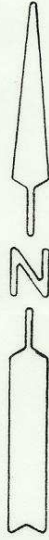

RECEIVED BY  
Umatilla County Surveyor  
Date 6-17-86  
Rec'd by JA  
No. 86-58-Ax

SW cor E 1/2, SW 1/4,  
NW 1/4, SE 1/4, Sec. 9

275.00'  
N 88° 48' 38" W  
E ORCHARD AVE.

SCALE: 1" = 100'

- 5/8" I. Rods Fnd. (set by LAGIER)
- 1/2" x 24" I. Rods Set with Alum. Tag. # 951

NARRATIVE: The purpose of this survey is to adjust the east line of the W. 275' of the E 1/2, SW 1/4, NW 1/4, SE 1/4, Sec. 9, to include some fruit trees. Tom Lagier surveyed this parcel for himself in a 1978 survey.

REGISTERED  
PROFESSIONAL  
LAND SURVEYOR

*D. Dennis Edwards*

OREGON  
JULY 18, 1971  
G. DENNIS EDWARDS  
951

SURVEY FOR LOUISE LAGIER  
IN SE 1/4 Sec. 9, T4N, R28E,  
W.M., UMATILLA CO., OREGON  
5/27/86 Job# 58504021-A  
EDWARDS SURVEYING P.O. Box 763  
567-3336 HERMISTON, OREGON  
86-58-Ax