

The purpose of this survey is to stake the north line of that tract of land belonging to John Page, et ux, described in Homestead Title report # 18052 so a fence can be built.

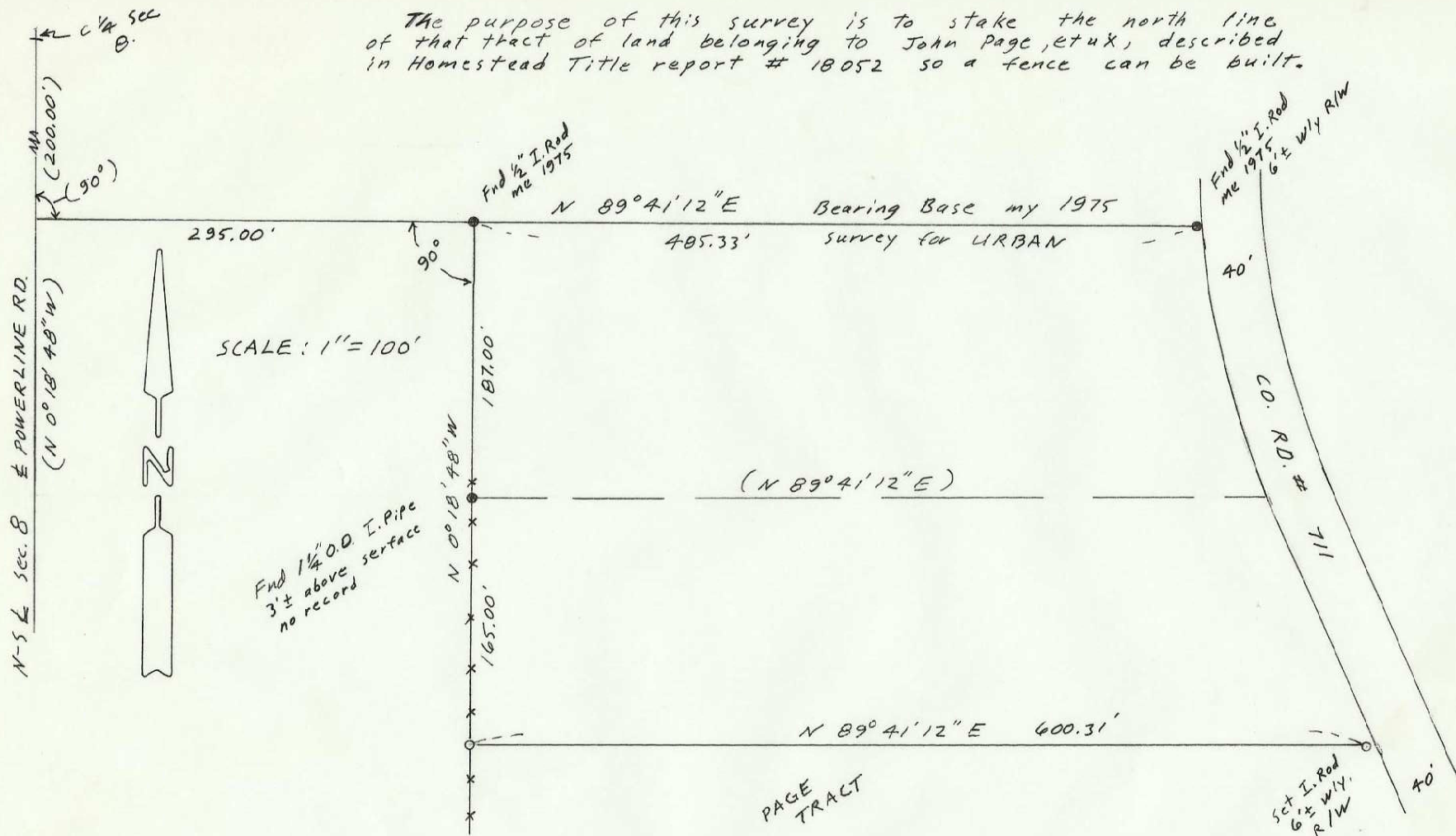

86-61-Ax

- Monuments Found
- 1/2" x 24" I. Rod set with Alum. Tag. # 951
- (000) of record my 1975 sur. for URBAN

RECEIVED BY

Umatilla County Surveyor

Date 6-17-86

Rec'd By JA

No. 86-61-Ax

REGISTERED
PROFESSIONAL
LAND SURVEYOR

D. Dennis Edwards

OREGON
JULY 18, 1971
G. DENNIS EDWARDS
951

SURVEY FOR JOHN PAGE
IN SE 1/4 Sec. 8, T4N, R28E, W. M., UMATILLA
COUNTY, OREGON

5/2/86 Job # 58605022

EDWARDS SURVEYING P.O. Box 763
567-3336 HERMISTON, OREGON.