

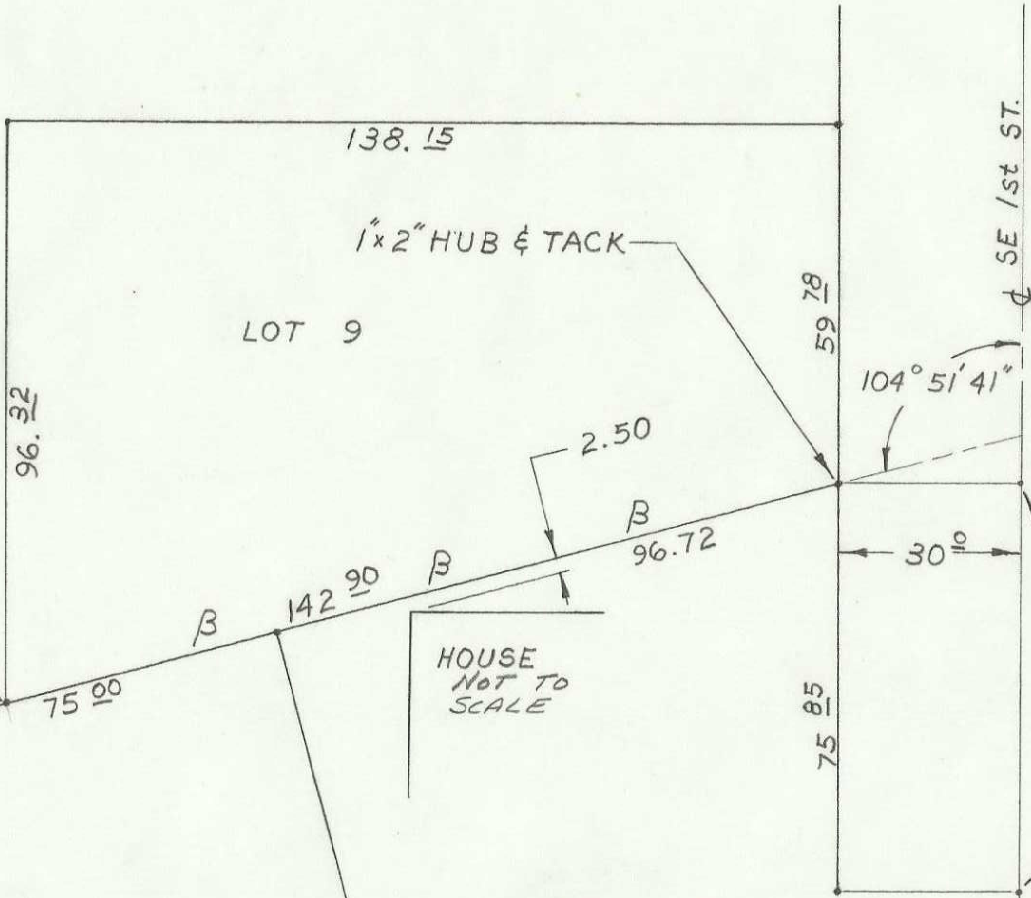

FOUND $\frac{1}{2}$ " PIN



SET NAIL & TIN

FOUND $\frac{5}{8}$ " PIN

REGISTERED
PROFESSIONAL
LAND SURVEYOR

W O Harris

OREGON
MAY 6, 1955
WAYNE O. HARRIS
346

β = SET 1x2 HUB FLUSH
w/ 2" LATH w/ RED FLAG
APROX. 25' APART

T2N R32E Sec. 11 CB

WAYNE HARRIS Co. INC.

SCALE: 1" = 30"

APPROVED BY: *W.O.H.*

DRAWN BY FLM

DATE: 10-4-79

REVISED

LOT 9, BLOCK 3 HILLVIEW ADDITION # 2
ADDITION TO PENDLETON, OREGON

MOSHER 937 SE 1st ST.

DRAWING NUMBER

79-436 A