

BLOCK 32 RESERVATION ADDITION  
TO THE CITY OF PENDLETON, OREGON

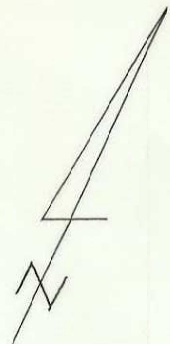

SCALE: 1" = 30'  
DATE: APRIL, 1974

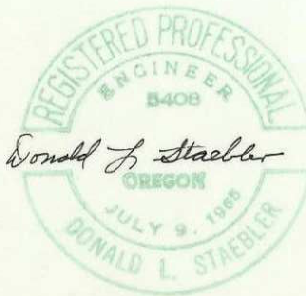
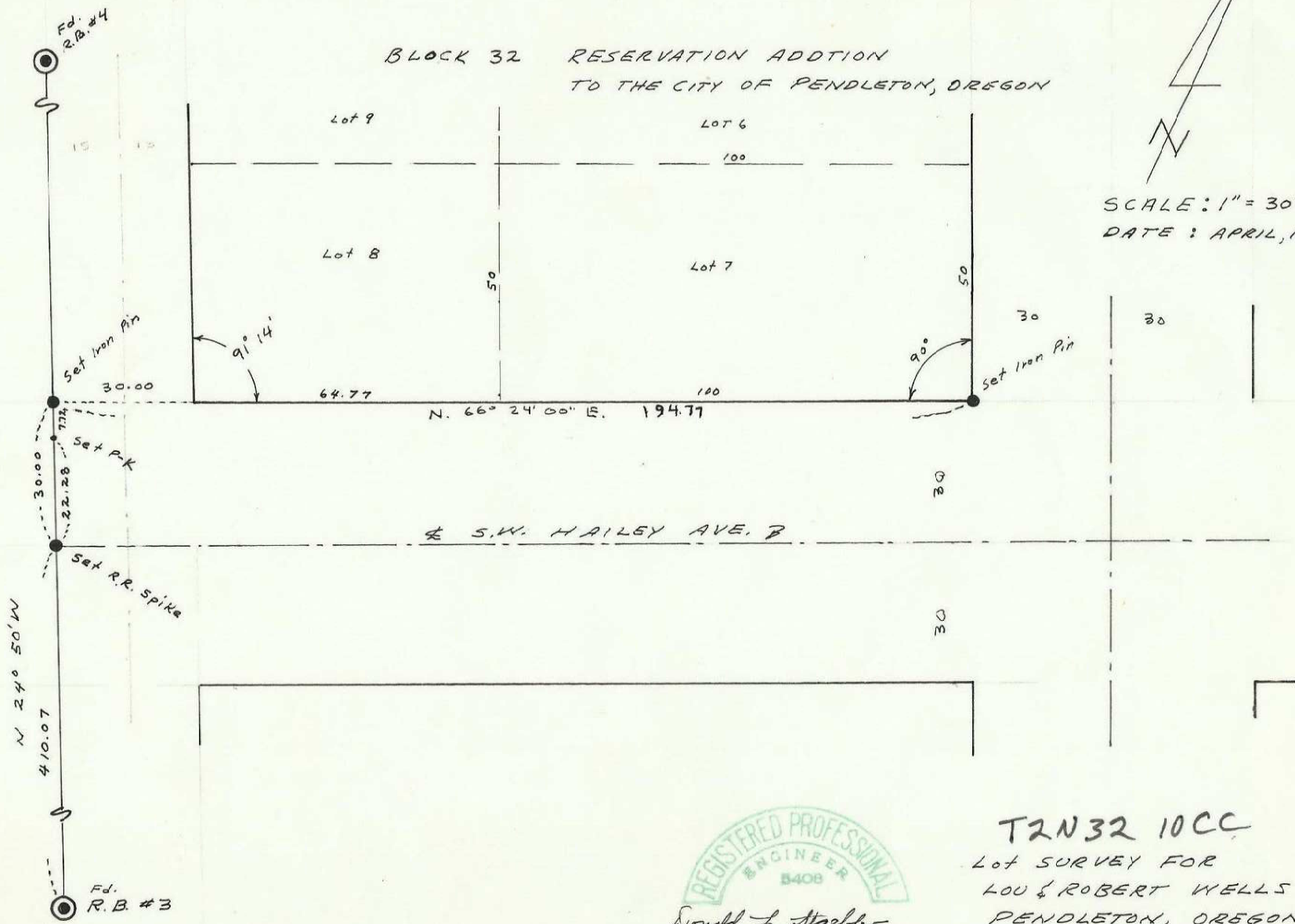

Donald L. Staebler

T2N32 10CC  
Lot SURVEY FOR  
LOU & ROBERT WELLS  
PENDLETON, OREGON  
1" = 30' APRIL 1974  
DONALD L. STAEBLER  
CONSULTING ENGINEER  
PO BOX 91  
PENDLETON, OREGON

04-199-AX