

POLK AVENUE

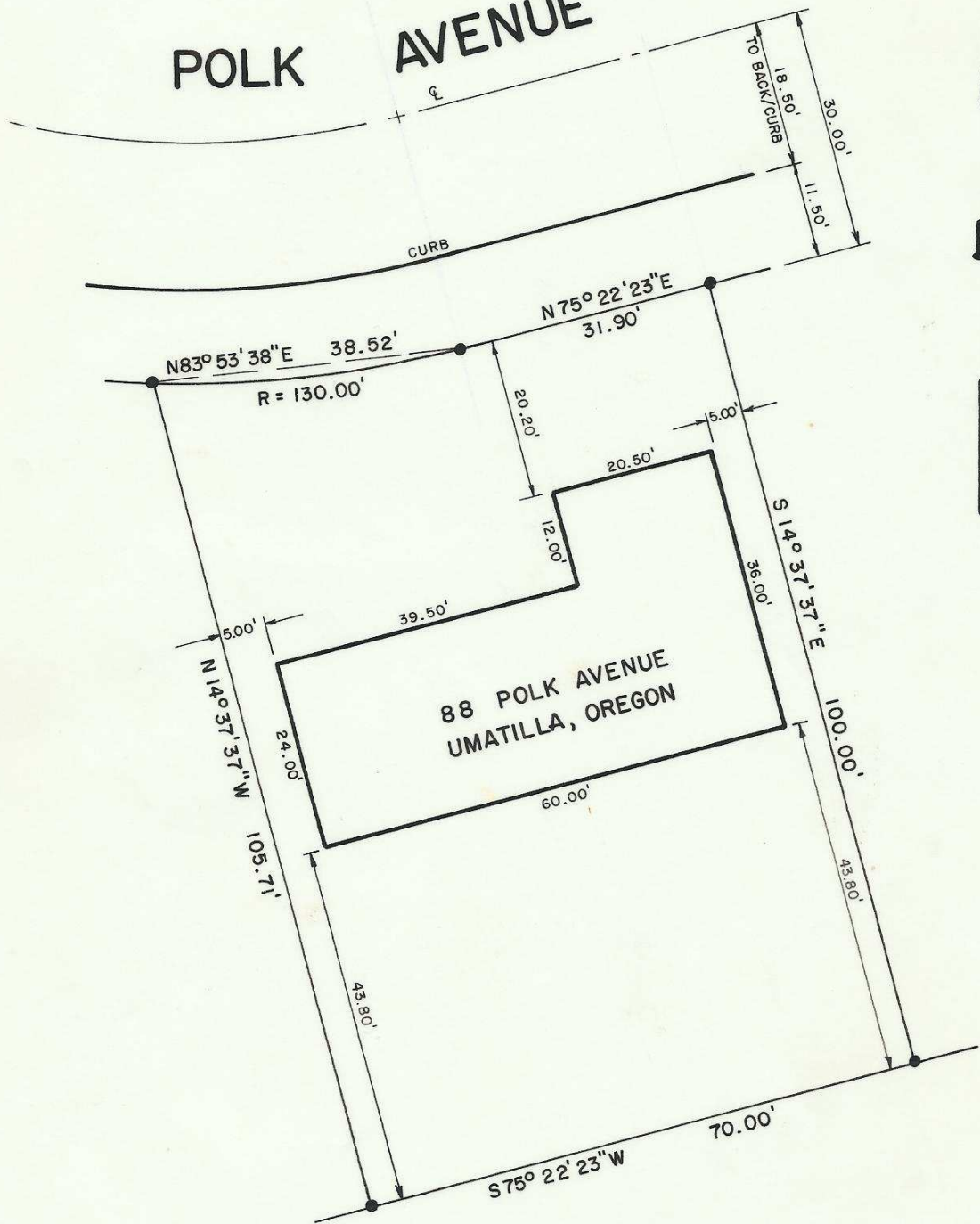

TSN 28 20BB

NORPA DEVELOPMENT, INC. HERMISTON, ORE.

MORTGAGE SURVEY

LOT 23, BLOCK 4 CONFORTHS FIRST ADDITION



Donald L. Staebler

04-209-Ax

DESIGN	D. N.	CHK	D. S.	SCALE	1" = 20'	DATE	8-19-77
DRAFT	D. N.	APP		JO	77-009	REV	

OF