

T 2 N., R 32 E., W. M.
T 2 N., R 33 E., W. M.

N 0° 20' E

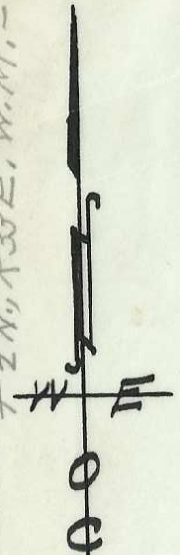

Stake (in place)
589°19'E
165'

N 0° 28' W
1472'

Place of Beginning

1302'

S 89° 19' E

1302'

1025'

1472'

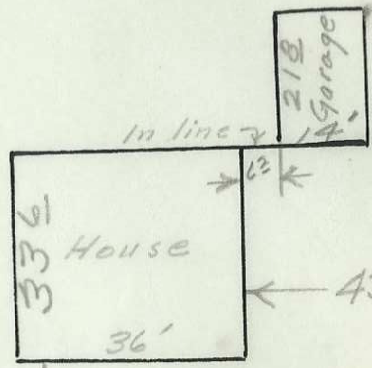

S 0° 28' E

1472'

283'

1025'

N. 89° 19' W.

RIVERSIDE AVE.

4318

40'



2N336CC

06-097-AX

Wells-Reality.



Plat showing
Descriptive Tract of
W. H. Knight Property in
Crispin Riverside Tract's
Umatilla County Oregon.
Surveyed, staked & platted - Oct. 1955.
By W. E. O. Criger. Scale: 1" = 30'

3