

N.W. 4th St.

(Madison)

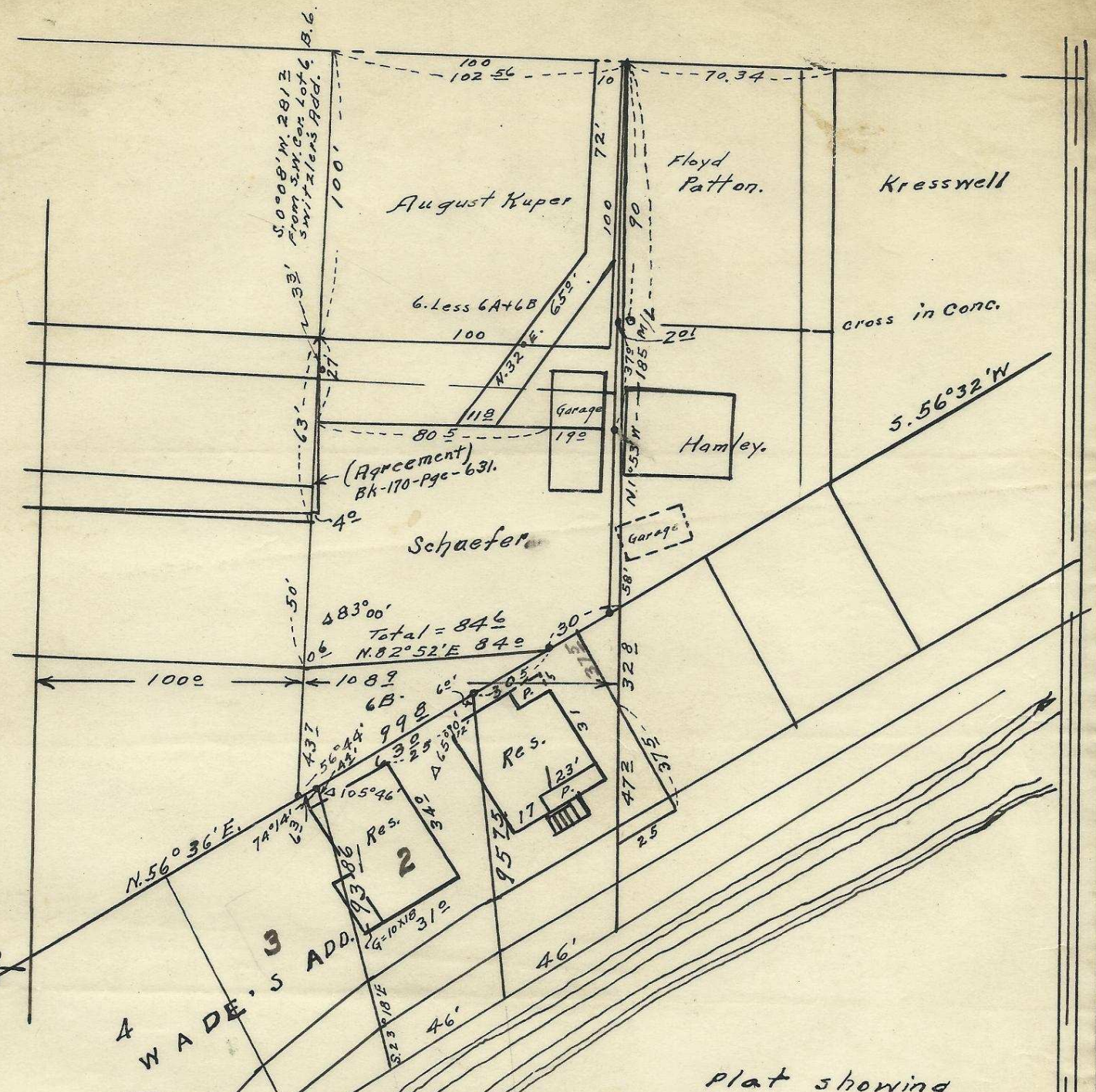

Plat showing  
Lot 2 of Wade's Addition to  
the town, now City of Pendleton, Ore.  
also - Descriptive tract lying north  
of and adjacent to said Lot 2,  
also part of lots 1 and 3 of  
Wade's Addition.  
surveyed, staked & platted Nov. 1951.  
By W.E.O. Criger.

Scale: 1" = 50'

2N3210AA

06-172-Ax

Anna Jones - 311 - NW Bailey -

Daybook See also Geo. Rugh - Ph. 3106 - 1095 -