

S. W. Emigrant Ave.

S. W. 9th St

S. W. 8th St

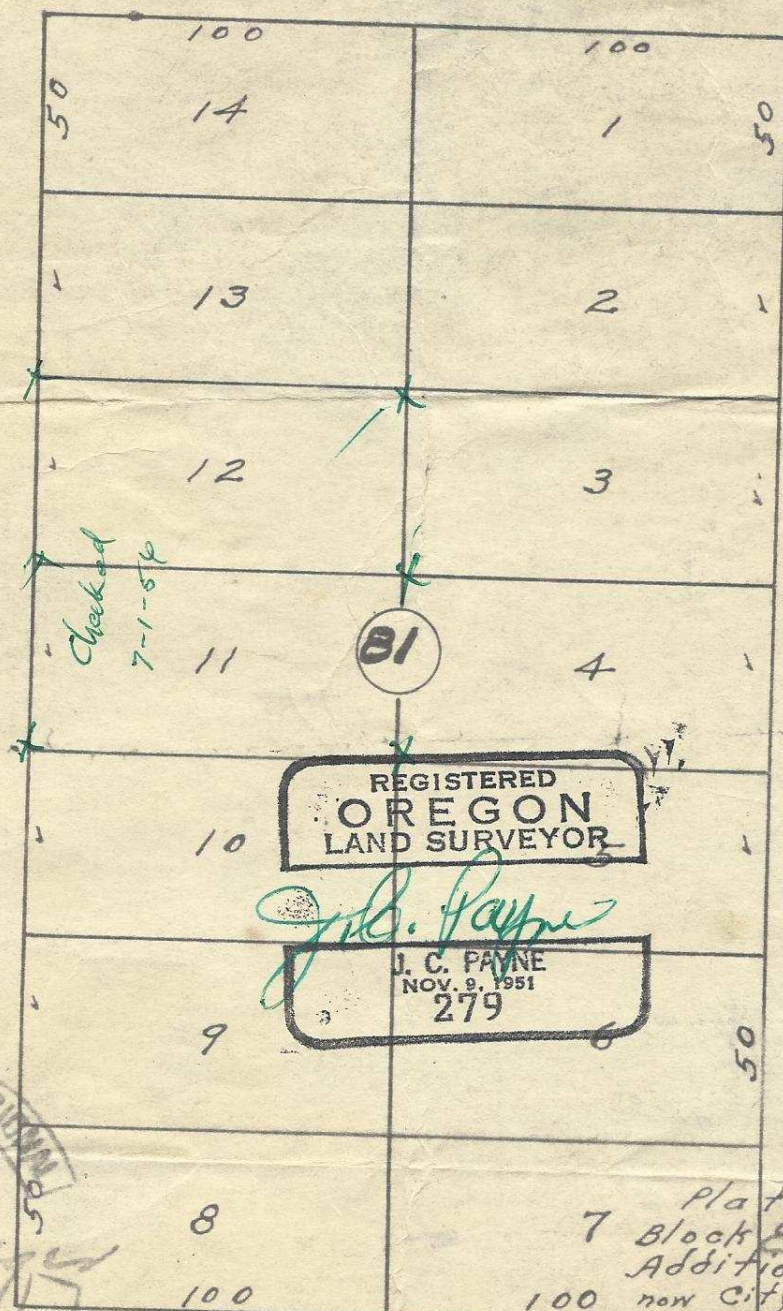

REGISTERED OREGON LAND SURVEYOR

J. C. PAYNE
NOV. 9, 1951
279

REGISTERED PROFESSIONAL ENGINEER 1497
Wallinger
 OREGON
 MAR. 9, 1931
 W. E. O. CRIGER

Plat showing
 7 Block 81 - of Reservation
 Addition to the town,
 100 now City of Pendleton, Ore.
 Surveyed, Staked & platted
 By -
 Scale: 1 inch = 50 Feet.

S. W. Frazier Ave.

2N32 10AC

Lot 2 - Blk. 81
 R. G. Sturdivant
 Pls. mail -
 P.O. - 1455 or 2905 -
 409 - S. W. 8th

06-269-Ax

4