

ALABAMA ENGINE & SURVEYING TO BE RESPONSIBLE TO THE INC.

KEUFFEL & ESSER CO. MADE IN U.S.A.

Center of Sec. 5
Brass Cap.

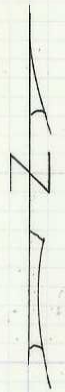

Valve Box Mon
For Hwy Sta. 1260+63.2
Conc. Nail at intersect
of E of Hwy & N-S E of Sec.

569.88'

1/4 Cor
Brass Cap.

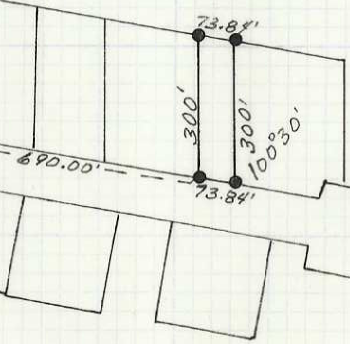

ORE. HWY. No 30

T.2 N. R.32

5 4
8 9

LEGEND

- ⊙ Mons. Found
- I.P.'s Set.

REGISTERED
PROFESSIONAL
LAND SURVEYOR

Ralph P. Thompson

OREGON
MAY 13 1960
RALPH P. THOMPSON
508

06-379-Ax

Survey for
Armond Woolley
Woolley's Westside Motors
Pendleton, Oregon
As shown in SE 1/4 Sec. 5, T. 2 N. R. 32 EWM

Date: 6-11-74

Scale: 1"=400'

RALPH THOMPSON

REGISTERED LAND SURVEYOR

P. O. BOX 1082 - PENDLETON, ORE. 97801