

● DENOTES 1/2" IRON PIN SET
 ○ DENOTES 5/8" IRON PIN SET

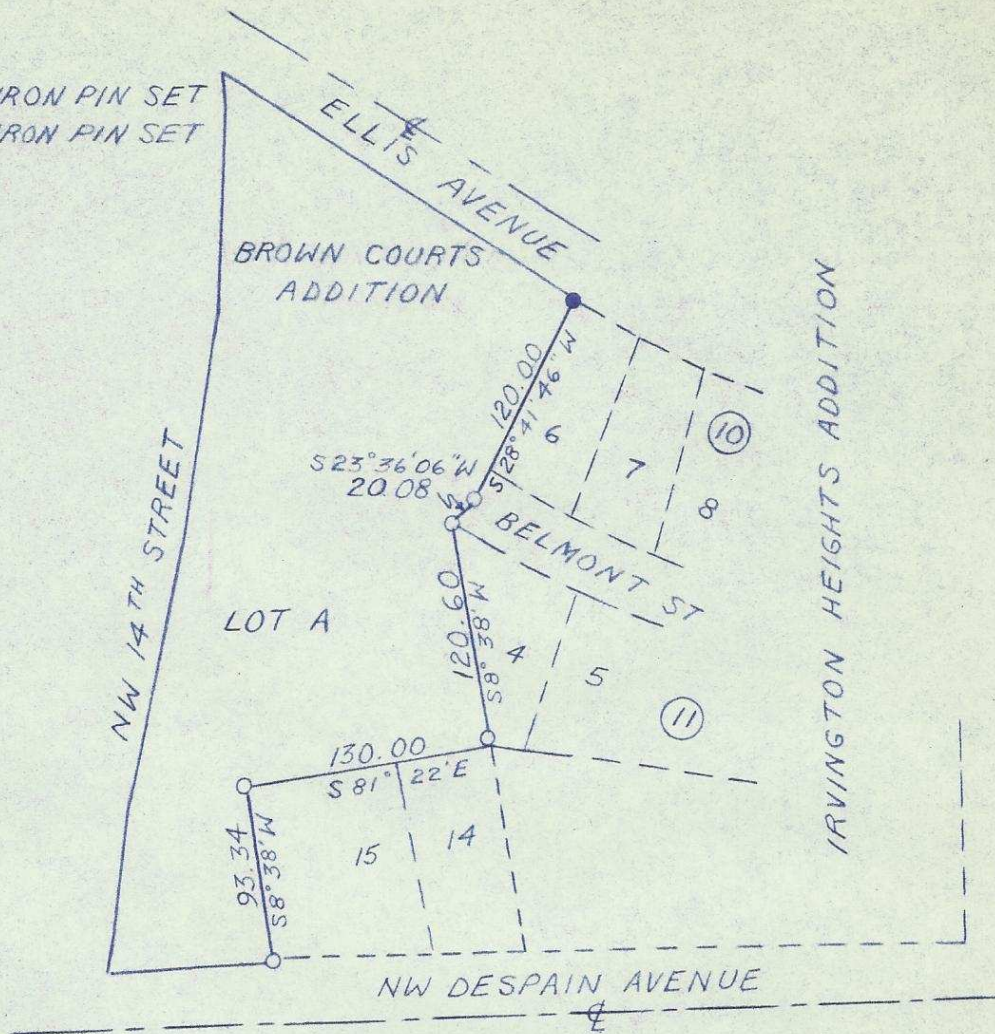

THE EAST LINE OF BROWN COURTS ADDITION IS, ACCORDING TO THE OFFICIAL PLAT THEREOF, CONTROLLED BY LOT LINES IN ADJOINING IRVINGTON HEIGHTS ADDITION. CALLS ON BROWN COURTS ADDITION PLAT DO NOT AGREE WITH CALLS OF IRVINGTON HEIGHTS, WILL NOT GIVE A CLOSURE FOR THE LOT, AND DO NOT AGREE WITH CONDITIONS FOUND ON THE GROUND. THE IRVINGTON HEIGHTS CALLS DO AGREE WITH CONDITIONS FOUND ON THE GROUND AND WERE USED TO SET THE LINE SHOWN ON THIS SURVEY.

2N32 3 CD

REGISTERED
 OREGON
 LAND SURVEYOR

Leland H. Ascher

JULY 10, 1964
 LELAND H. ASCHER
 635

WAYNE O. HARRIS & ASSOCIATES

SURVEY FOR

FISK STRANGE

LOT A
 BROWN COURTS ADDITION
 PENDLETON, OREGON

SCALE	DATE	DRN. BY	DRNG. No.
1" = 100'	8-3-66	EKO	66-254

06-604-Ax