

Rec'd 2/21/13
 J. Roberts
 13-084-Ax

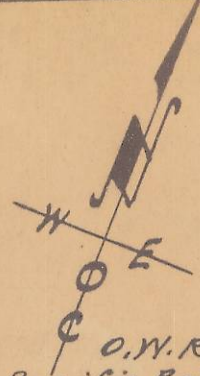

O.W.R. & N. Co.
 Union Pacific Railroad Co., (Lease)
 Pendleton, Oregon.
 Lease to Smith Canning Co., of
 Oregon for Garage and shop site.
 Scale: 1" = 100'
 surveyed, staked, platted and
 quantity estimate, Nov. 1949 -
 By W. E. O. Criger.



STATE HWY No. 8
 --- U.S. 30.

14996
 30
 21899
 29
 30096
 28
 Bob Sussman.
 39686
 W. 86/100 Acre
 Richfield
 50893
 2462 E. of 1/4 of Alley
 S.W. Court Place

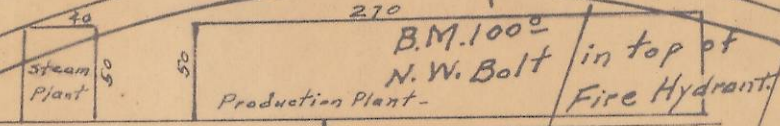
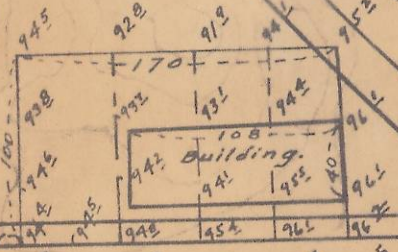

N. 65° 10' E. N. Line Res. Add.

Treaty. 1881 -

2M 3210 BD