

S.E. 8th ST.

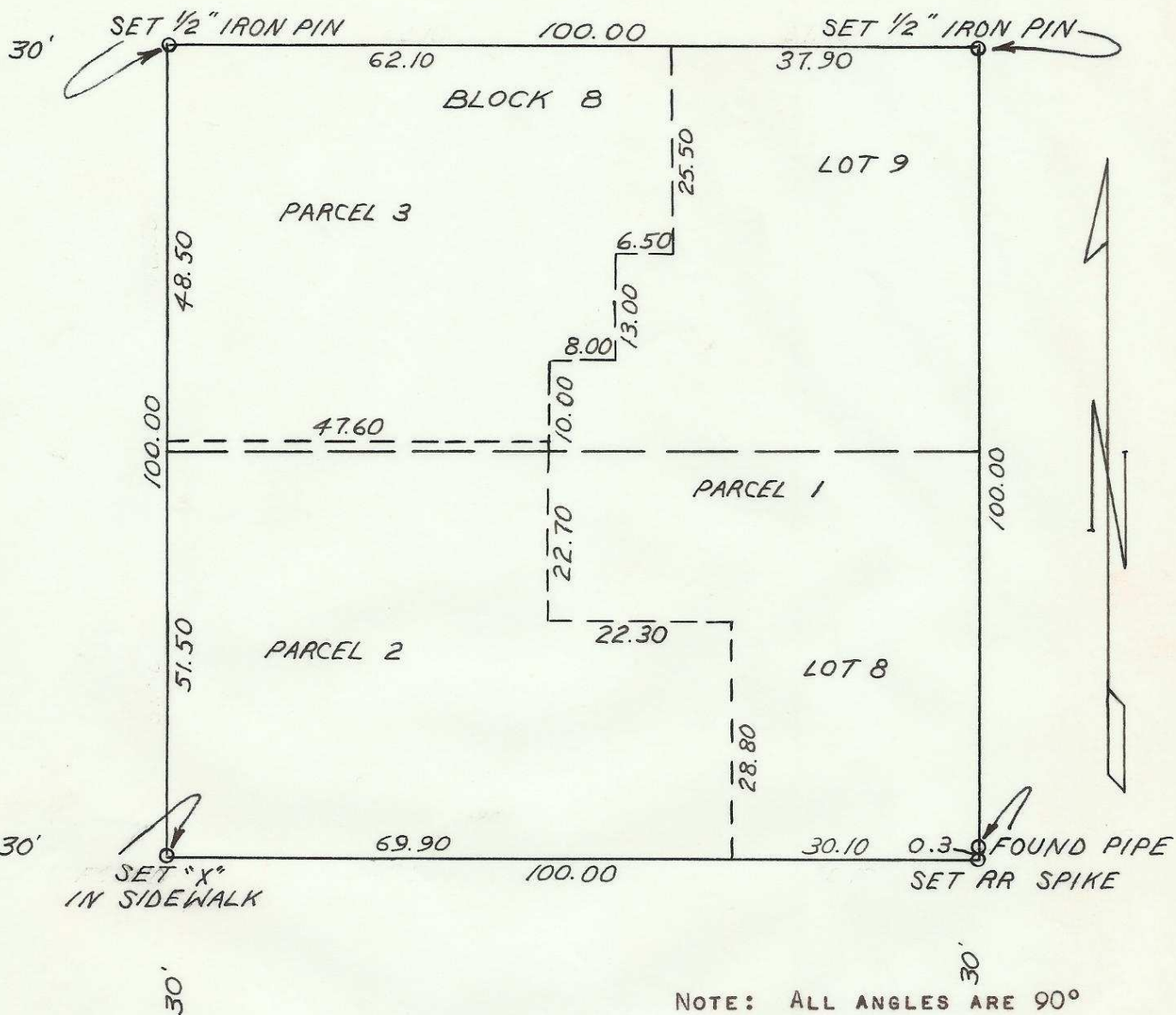

NOTE: ALL ANGLES ARE 90°

S.E. COURT AVE.

REGISTERED
OREGON
 LAND SURVEYOR

Wayne O. Harris

MAY 2, 1955
 WAYNE O. HARRIS
 346

WAYNE O. HARRIS & ASSOCIATES			
SURVEY FOR			
J. F. COMRIE			
LOTS 8 & 9		BLOCK 5	
RESERVATION ADDITION		TO	
PENDLETON,		OREGON	
SCALE	DATE	DRN. BY	DRNG. No.
1"=20'	8-23-65	EKO	65-217

A-34

A-34-Ax4