

PROPERTY SURVEY
OF
LOT 1, BLOCK 39
COE'S FIRST ADDITION
TO
STANFIELD, OREGON

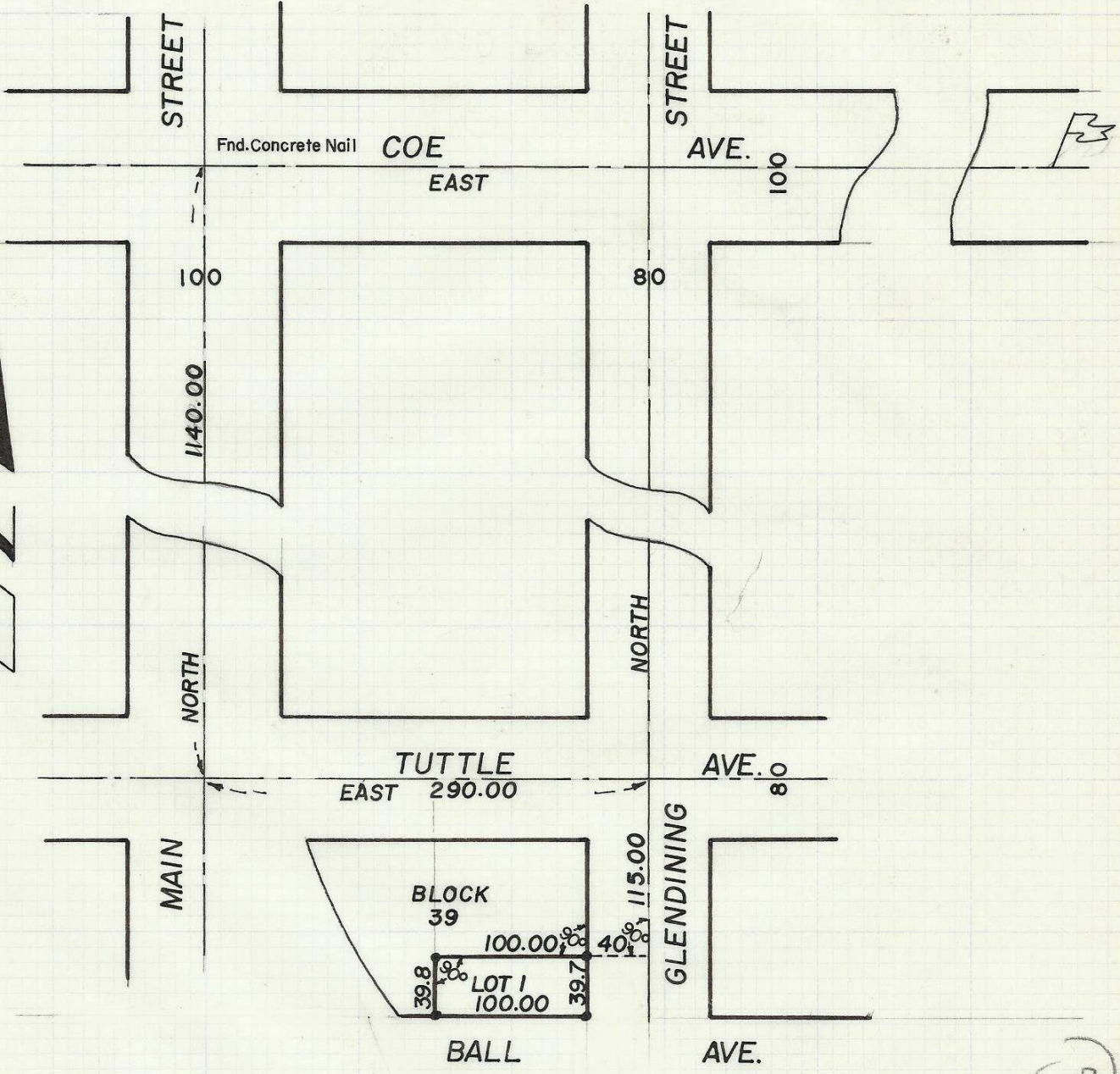

● Indicates 1/2" Iron Pin Set

REGISTERED
OREGON
LAND SURVEYOR

Bob A. Dortch

JULY 10, 1964
BOB A. DORTCH
640

THOMPSON & DORTCH
REGISTERED LAND SURVEYORS
13 S.E. COURT AVE., PENDLETON
SURVEYED FOR A. HARRIS
SURVEYED BY B.A. DORTCH
SCALE 1" = 100'
MAY 12 1966