

3

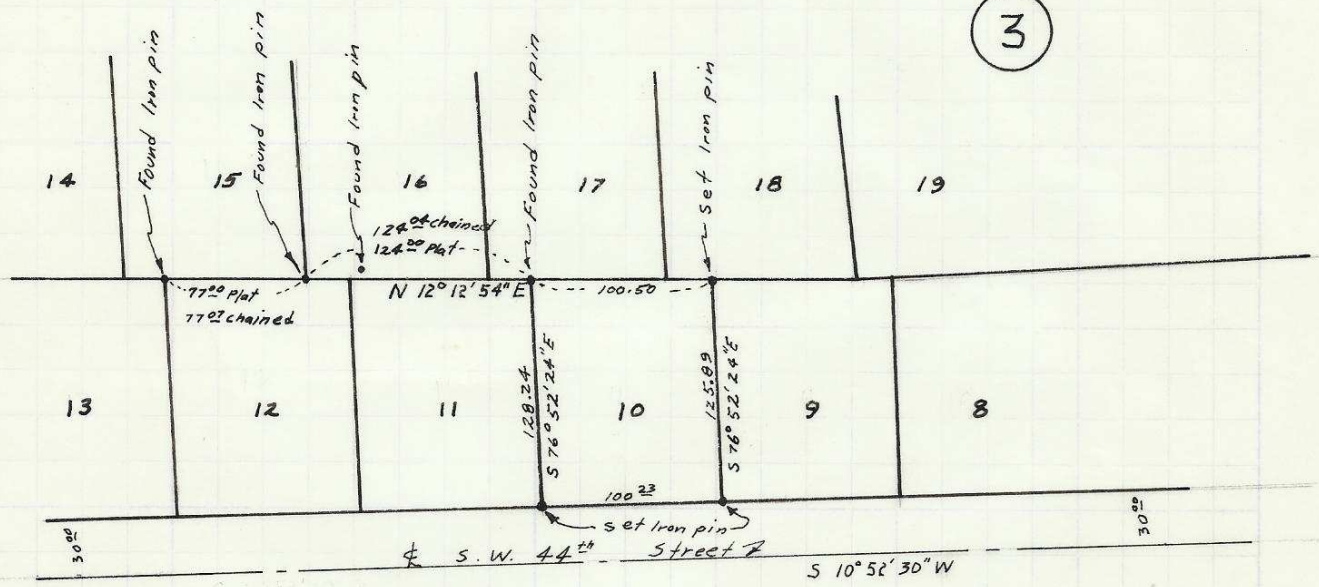

Survey was to reset property corners of Lot 10. Iron pins used are $\frac{1}{2}$ " x 24" steel rebar.



D-42

Lot Survey for L.H. Ticer Lot 10, Block 3, Glendale A Subdivision in Umatilla County, Or.	
Scale: 1" = 100'	Date: Dec. 15, 1967
DONALD L. STAEBLER Consulting Engineer P. O. Box 91	
PENDLETON	OREGON

D-42-Ax