

NEWPORT

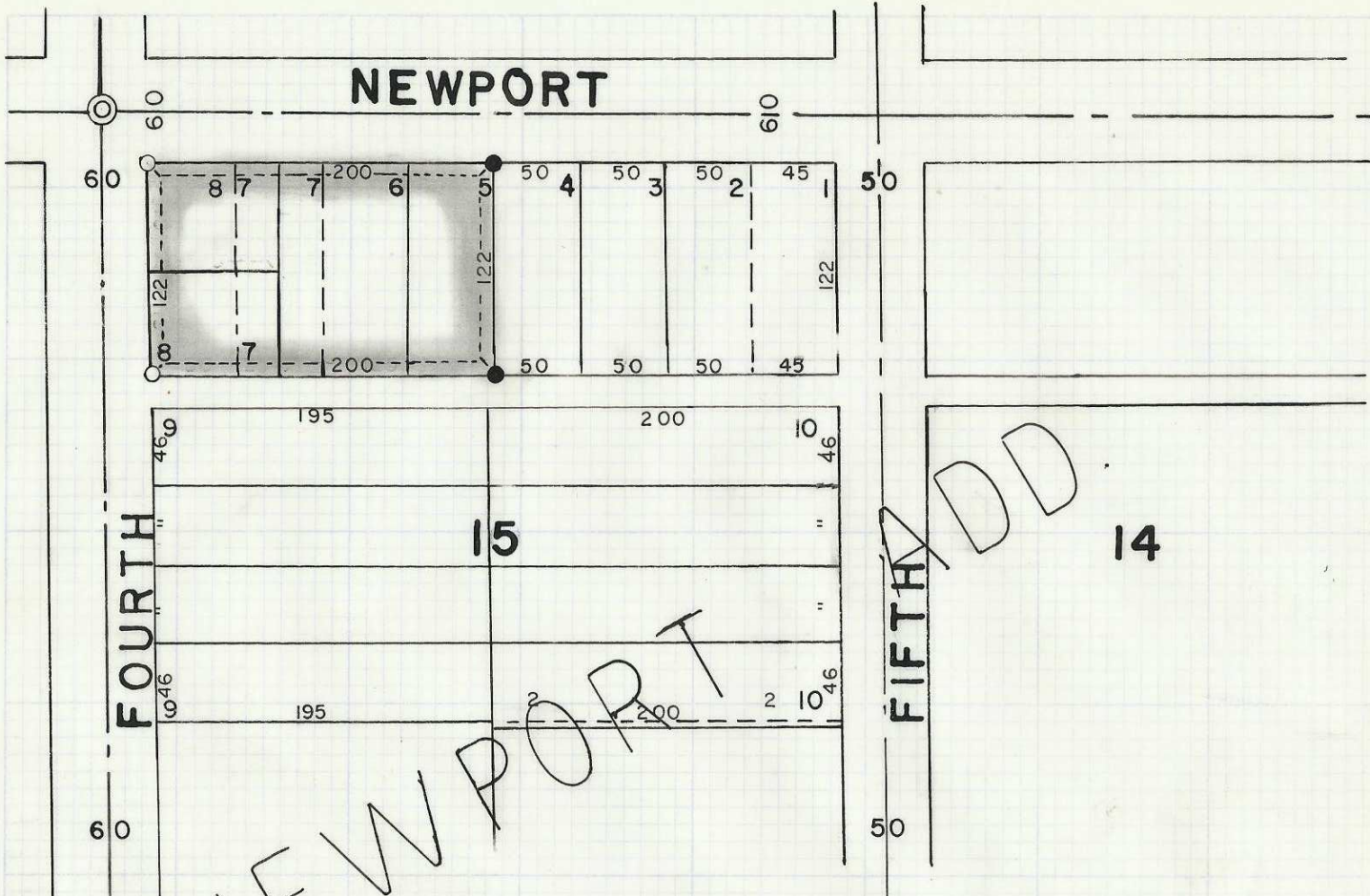

FOURTH

FIFTH

NEWPORT

DD

- ⊙ INDICATES MONUMENTS FOUND
- INDICATES I.P.'S FOUND
- INDICATES I.P.'S SET

REGISTERED
OREGON
LAND SURVEYOR
Ralph P. Thompson
MAY 13, 1960
RALPH P. THOMPSON
506

E-11

PROPERTY SURVEY FOR
ASSEMBLY OF GOD CHURCH
AS SHOWN IN HERMISTON OREGON

DATE: 4-8-68 | SCALE: 1" = 100'

RALPH THOMPSON
REGISTERED LAND SURVEYOR
P. O. BOX 1082 PENDLETON, ORE. 97801

TABLE OF CONTENTS
 E-11-A

COPIES & ATTACHED
 4.2.1968