

Reservation Addition to
Pendleton, Oregon

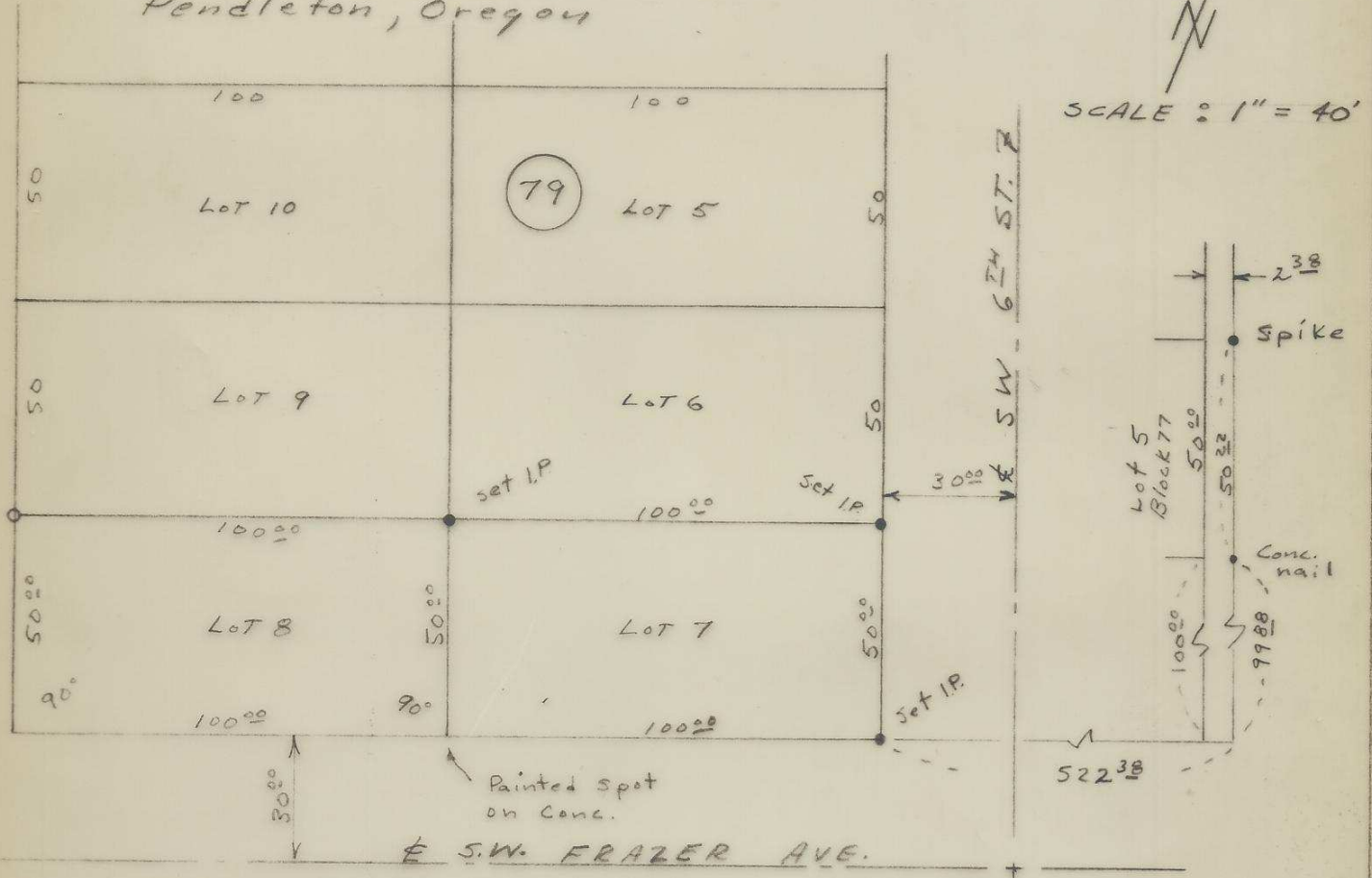

REGISTERED PROFESSIONAL
ENGINEER
25409
DONALD L. STAEBLER
OREGON
1973

LOT SURVEY FOR
SID THOMPSON

DATE: 5-7-73 | SCALE: 1" = 40'

DONALD L. STAEBLER
CONSULTING ENGINEER
P.O. BOX 91
PENDLETON OREGON