

H-53-Ax

♀ marker  
Main  
Seventh

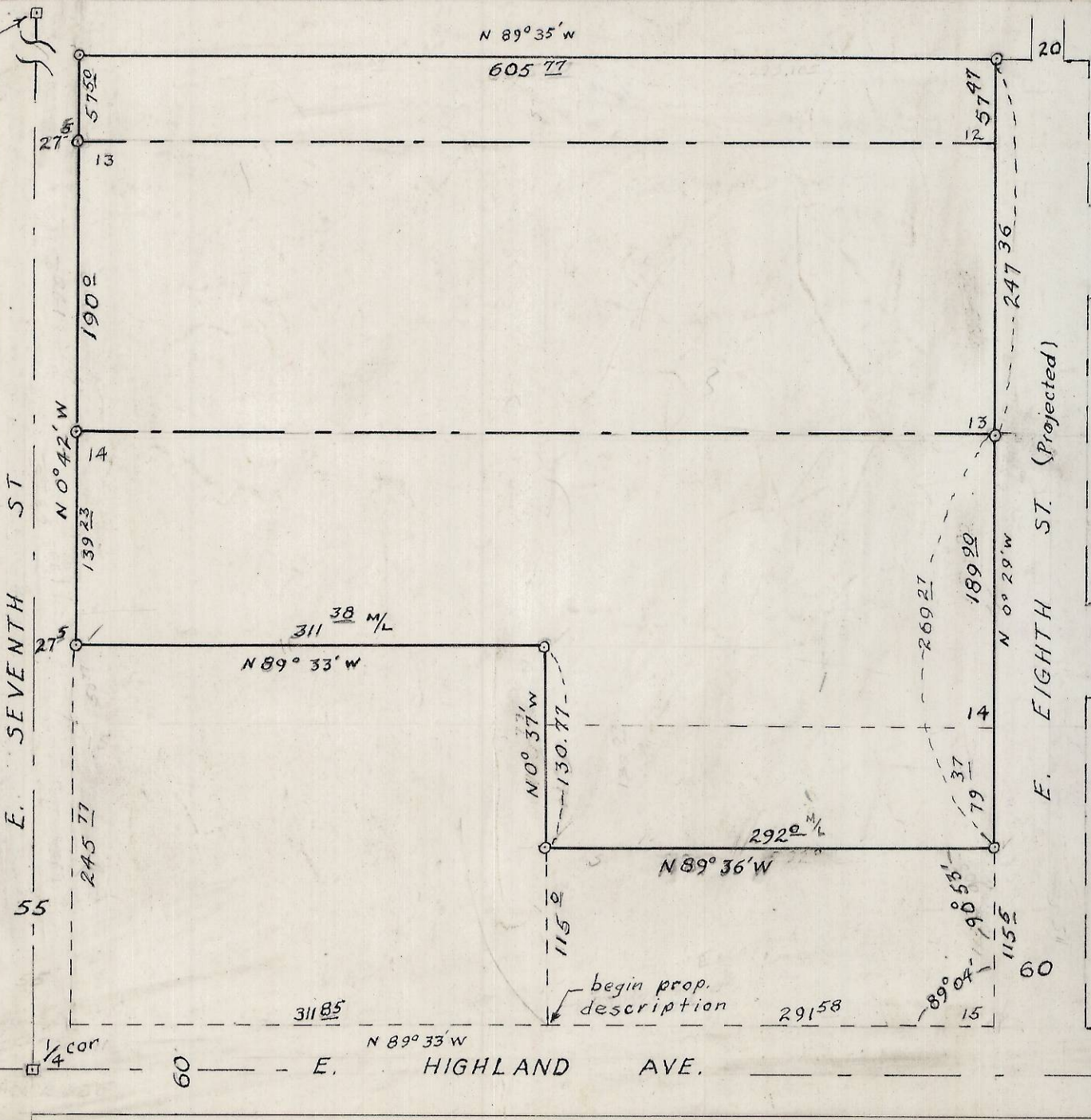
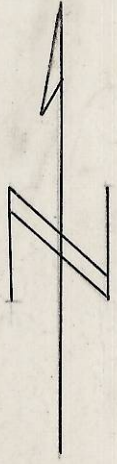

E. PINE AVE (Projected)

E. QUINCE AVE (Projected)

Survey data based on City of Hermiston Plate 4N 28 11Dc  
Bearings adopted from same plate.

Points Found   
Points Set  1/2" x 24" Rebars

SW 1/4 SE 1/4 11-4N-28E

**SURVEY OF ALLEMAN PROPERTY**  
**LOT 13 & PARTS OF LOTS 12, 14, 15**  
**BLOCK "I"**  
**HERMISTON ORCHARDS ADD'N.**  
**HERMISTON OREGON**  
 Scale 1" = 100' Date 2/10/72

H-53