

← CRISPIN'S SECOND ADDITION →

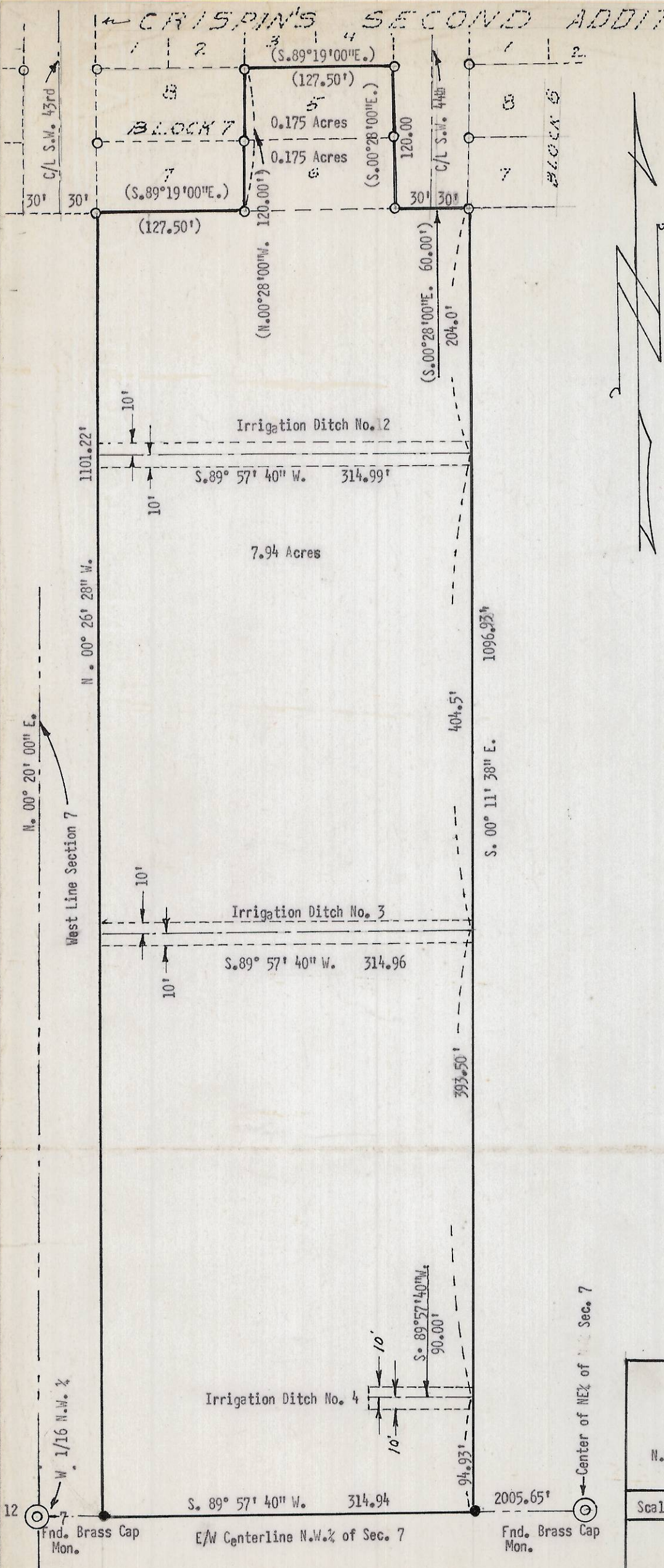

BASIS OF BEARINGS
 West Line of Section 7
 being $N. 00^{\circ} 20' 00'' E.$

LEGEND
 ○ Fnd. Iron Pin
 ● Set Iron Pin
 () Bearing and Distance of Record.

REGISTERED
OREGON
 LAND SURVEYOR

Ralph P. Thompson

MAY 13, 1960
RALPH P. THOMPSON
 506

SURVEY FOR
 H. S. CRISPIN
 PENDLETON, OREGON
 LOCATED IN THE
 N.W. 1/4 of Section 7, T. 2N. R. 33 EWM

Scale: 1" = 100' Date: 10-29-71

RALPH THOMPSON
 REGISTERED LAND SURVEYOR
 P. O. BOX 1082 PENDLETON, ORE. 97801

4-60-Ay