

71-81-7A

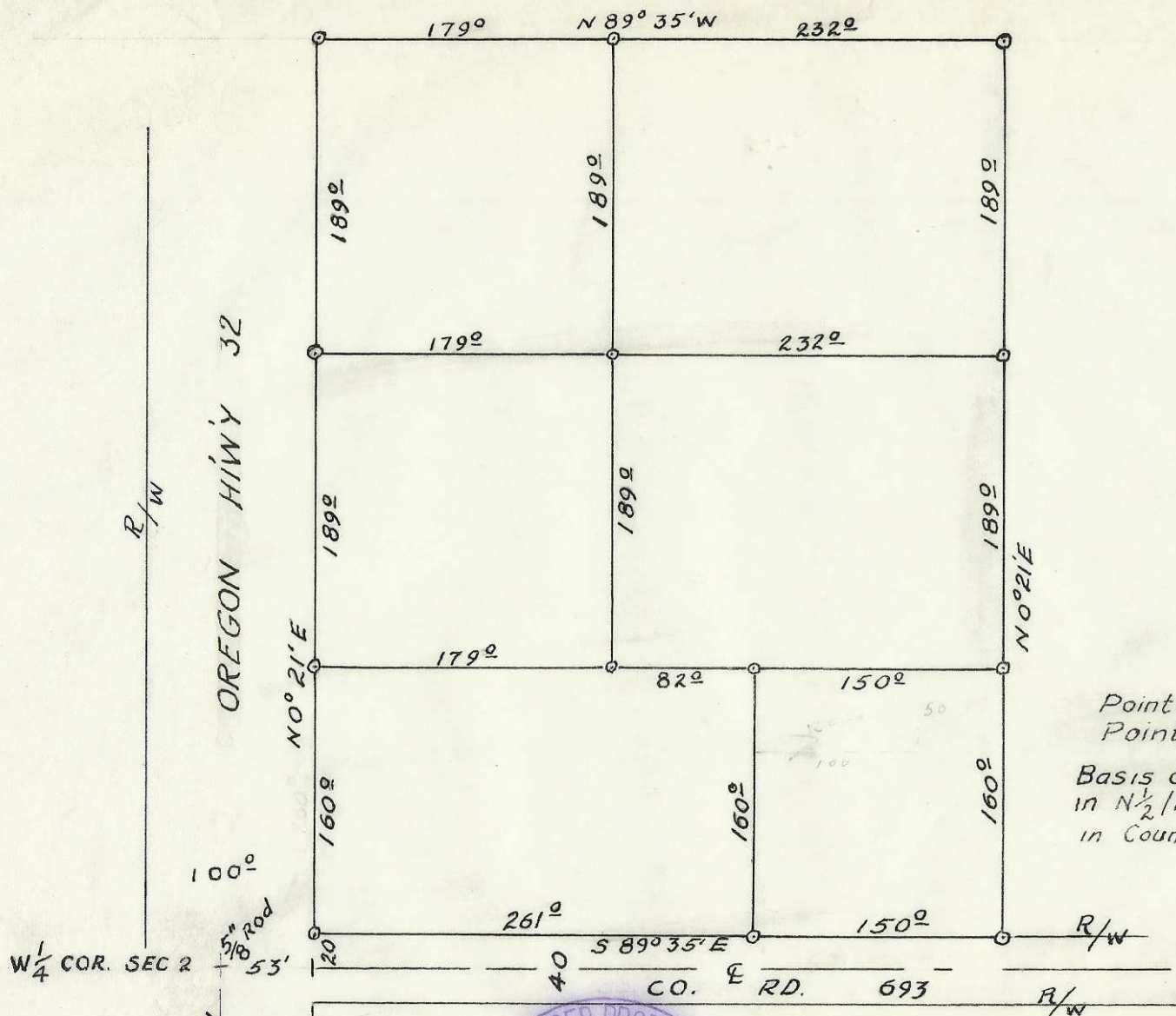

Points Found +
 Points Set @ 1/2" Rebars
 Basis of bearing & Survey
 in N 1/2 / NW 1/4 / SW 1/4 Sec. 2. on file
 in County Surveyor's office



PROPERTY SURVEY FOR WAYNE TRACY
 IN S 1/2 / SW 1/4 / NE 1/4 SEC. 2, T4N, R28E. W.M.
 UMATILLA COUNTY OREGON

Scale 1" = 100' Date 5/5/72

SW COR. N 1/2 / NW 1/4 / SW 1/4
 Sec. 2. + 1" pipe