

RECEIVED BY
 Umatilla County Surveyor
 Date 1-19-79
 Rec'd By S. Barth
 No. Q-49 A

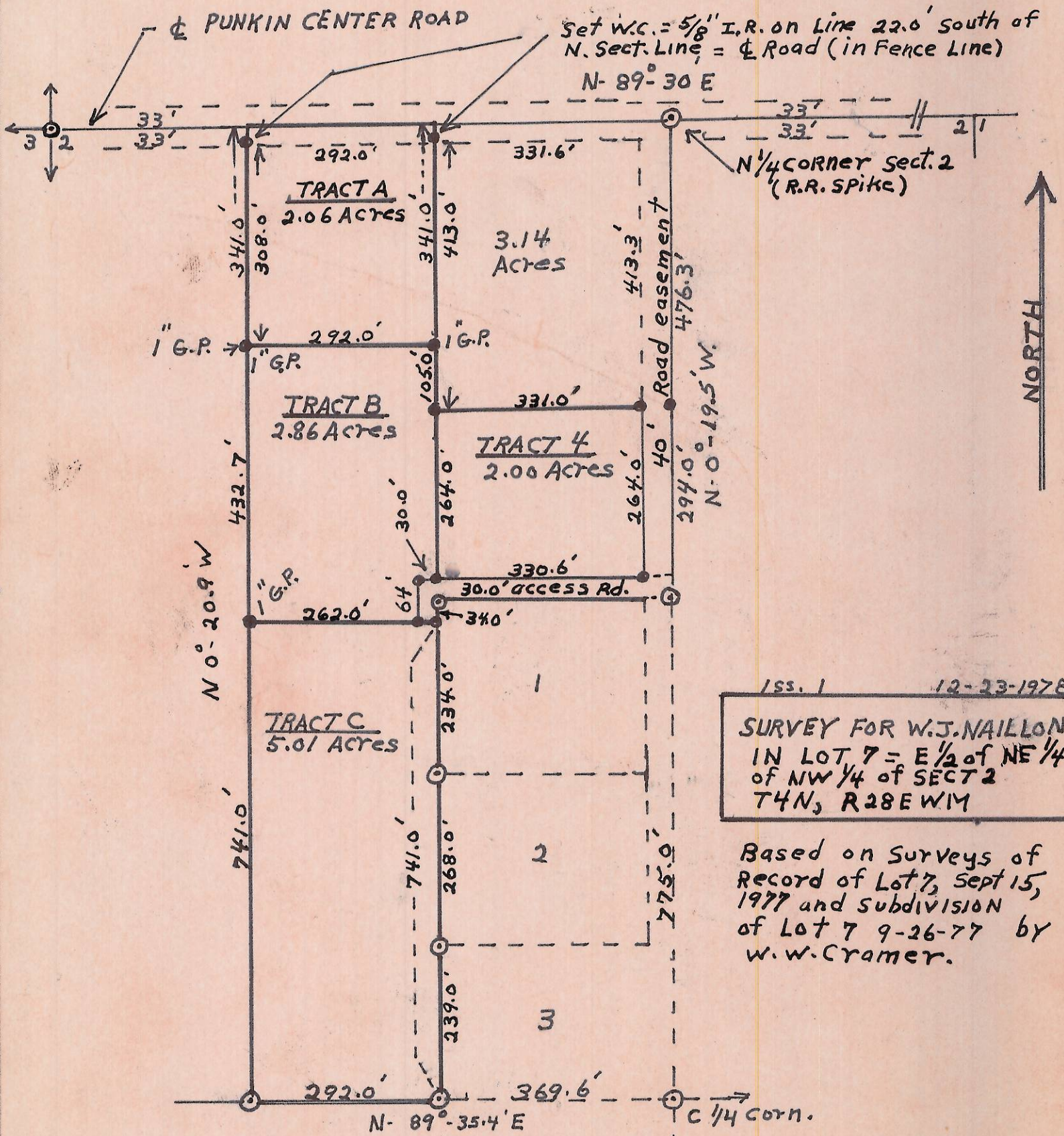

155.1 12-23-1978
 SURVEY FOR W.J. NAILLON
 IN LOT 7 = E 1/2 of NE 1/4
 of NW 1/4 of SECT 2
 T4N, R28E W1M

Based on Surveys of
 Record of Lot 7, Sept 15,
 1977 and Subdivision
 of Lot 7 9-26-77 by
 W.W. Cramer.

- ⊙ Mon. found. See Survey of Lot 7 in Sect 2. Sept. 15, 1977 W.W. Cramer for Lee Bagget. (Basis of Bearings)
- Mons. set 3/4" G. Pipe except as Noted.

REGISTERED
 PROFESSIONAL
 LAND SURVEYOR

W.W. Cramer

OREGON
 SEPT. 20, 1977
 WALTER W. CRAMER
 1423

