

East R/W Line
U.S. HWY. 395

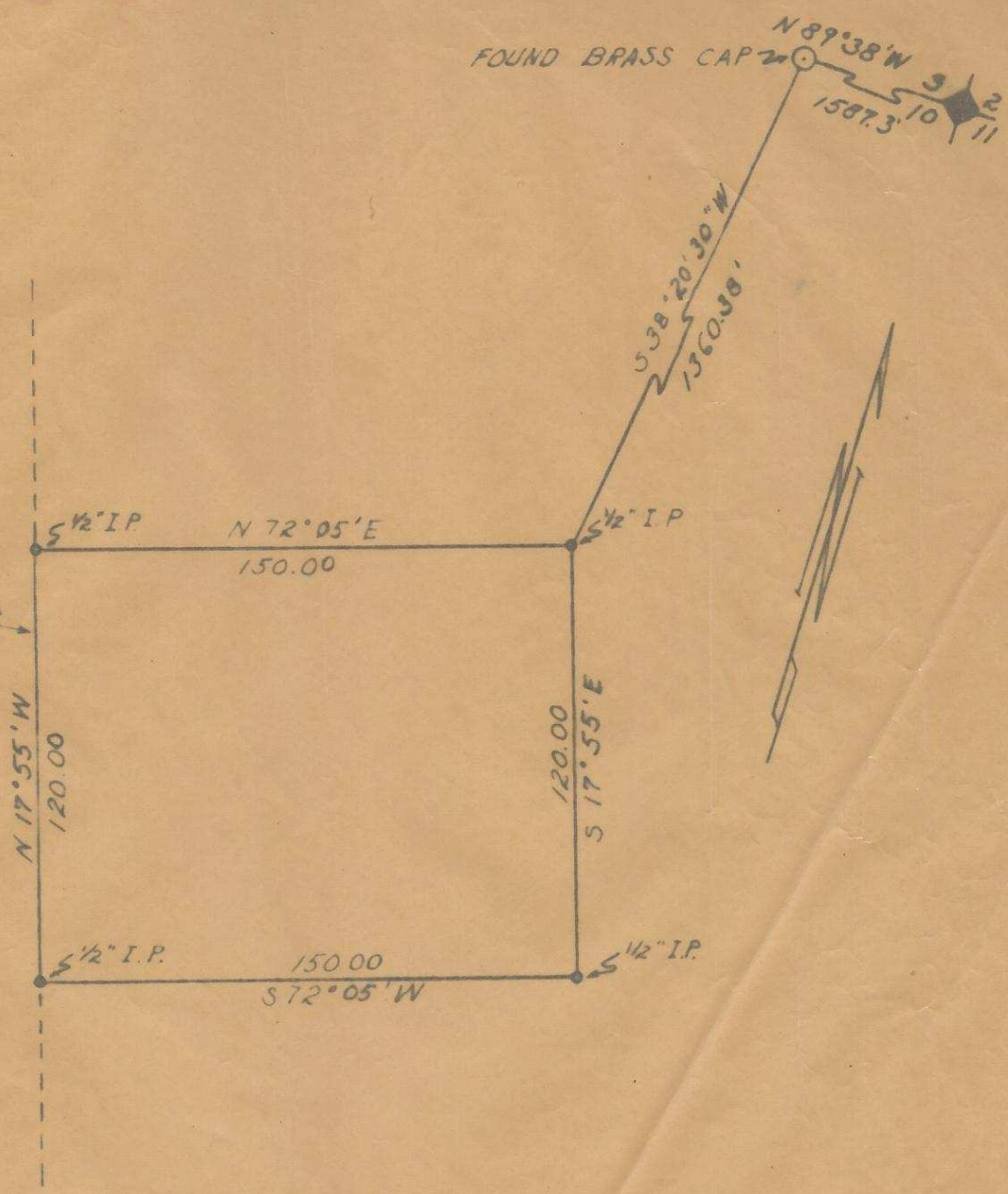

Wayne C Harris

HAYES AND HARRIS

SURVEY FOR
L. S. WELLS

A PARCEL OF LAND IN N $\frac{1}{2}$, N $\frac{1}{2}$, SEC. 10,
T. 1 N., R. 32 E., W.M.

SCALE	DATE	DRW BY	DRW NO.
1"=50'	4/1/59	RWC	59-84

Q-54-AX