

Q-75-14

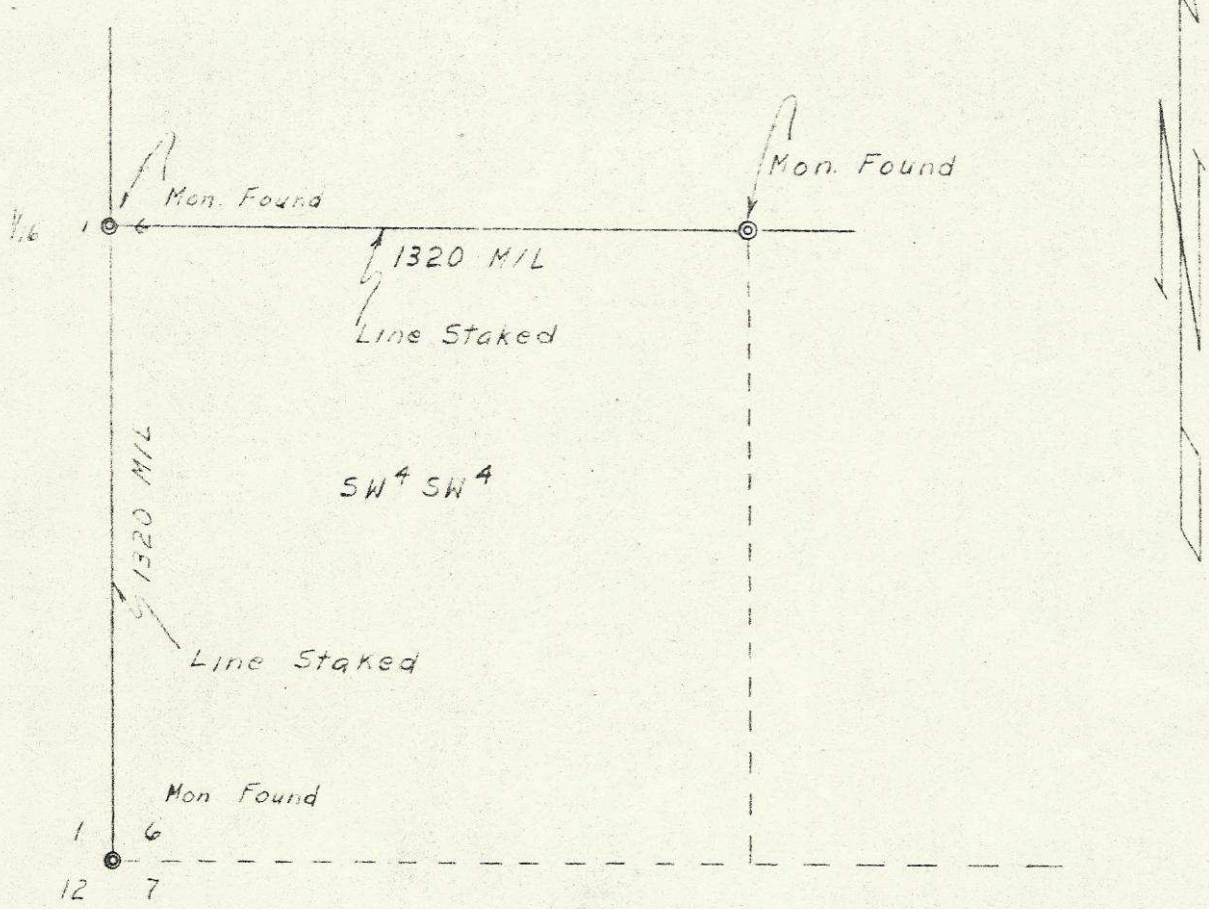

STATE OF OREGON
 LAND SURVEYOR
Wayne Q Harris
 WAYNE Q. HARRIS
 346

| | | | |
|---|-------|---------|----------|
| HAYES AND HARRIS | | | |
| Survey For | | | |
| ELLIS SIMPSON | | | |
| SW $\frac{1}{4}$ of SW $\frac{1}{4}$, Sec. 6 | | | |
| T. 1 N., R. 25 E., W. 4. | | | |
| Q-75-Ax 1003 | | | |
| Scale | Date | Drn. By | Drn. NO. |
| 1" = 400' | 6-6-6 | WOH | 60-133 |