

60' E S.E. Hailey Ave. 60'

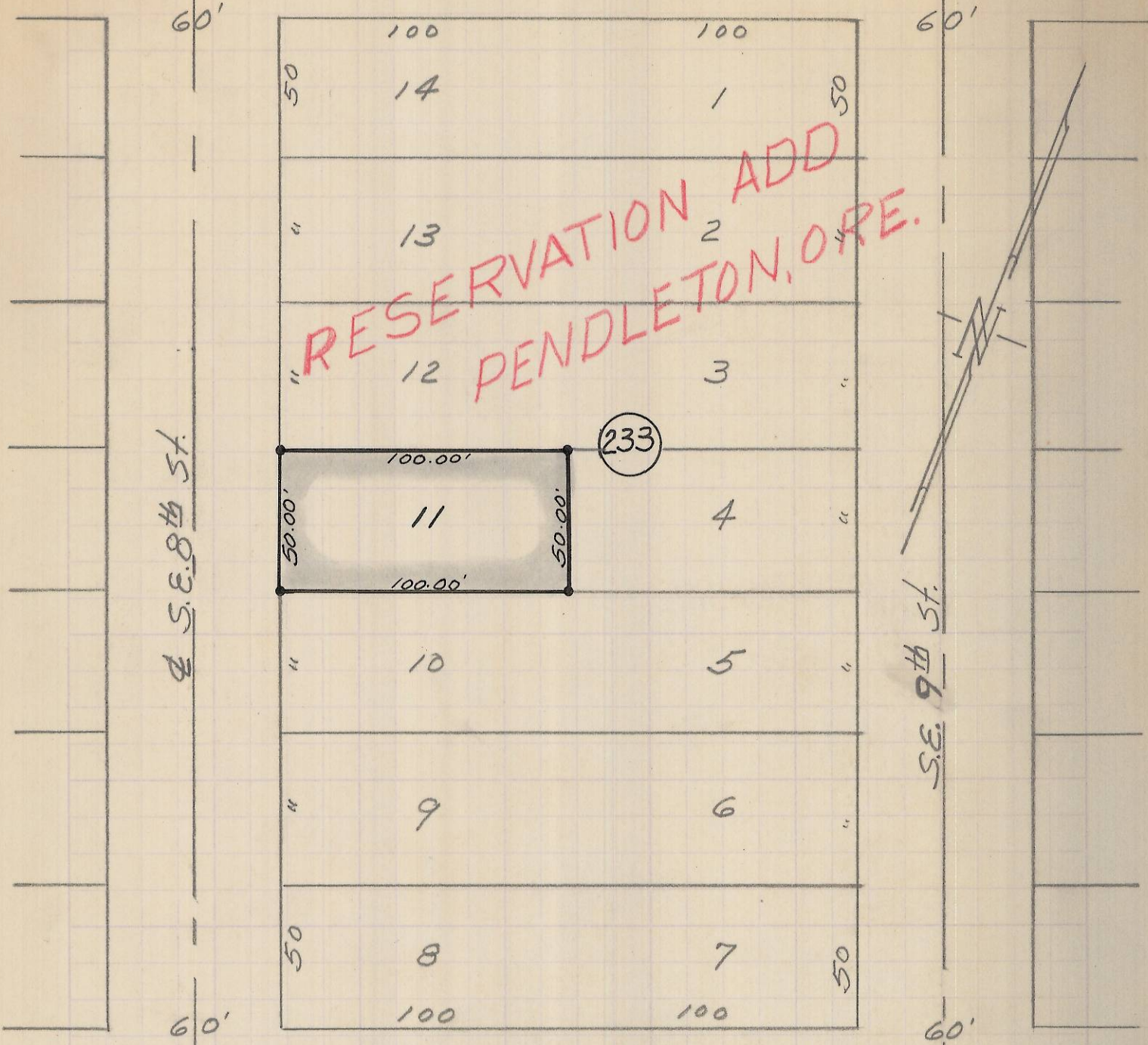

RESERVATION ADD
PENDLETON, ORE.

233

60' E S.E. Isaac Ave. 60'

REGISTERED
OREGON
LAND SURVEYOR

Ralph P. Thompson

MAY 13, 1960
RALPH P. THOMPSON
506

"•" Indicates Iron pins set

Q-0264-AX

Property Survey For
LEE ALLEN
Lot 11, Blk. 233, Res. Add, Pendleton, Ore
Date: 6-20-63 Scale: 1"=50'
Ralph P. Thompson
Land Surveying
13 S.E. Court Ave.
Pendleton, Ore.

2N 32W AC