

419 Q-304-Ax

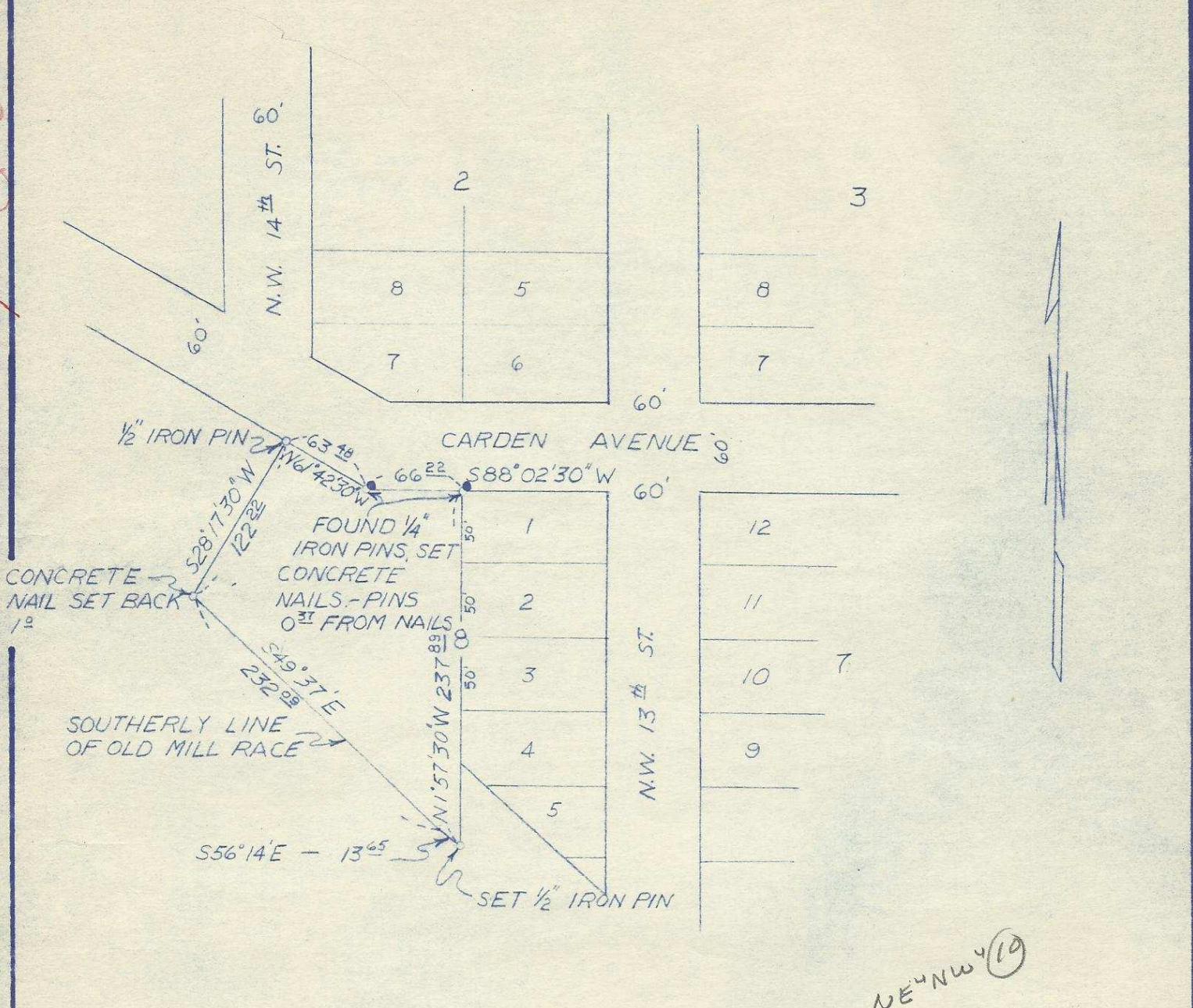

REGISTERED
OREGON
 LAND SURVEYOR
Wayne O. Harris
 WAYNE O. HARRIS
 346

HAYES AND HARRIS			
Survey For JOHN BAUER			
Parcel Adjacent to Block 8, Hauser's Addition Pendleton, Oregon			
<i>Q-304-Ax</i> 199			
SCALE	DATE	DRN. BY	DRNG. NO.
1"=100'	11/7/60	L.H.A.	60-141

NE NW 1/4 (19)