

# ELMO E. ROBNETT

Registered Land Surveyor

Box 0176  
MILTON, OREGON

NEYNEN II  
PLAT  
LOTS 11, 12, 13 & 14 BLOCK 165  
RESERVATION ADDITION.  
PENDLETON, OREGON.  
SCALE 1" = 50' MARCH 1948

0129 Q-356-AX

S.E. COURT PLACE

MON. INTERSECTION  
S.E. 15<sup>TH</sup> ST.

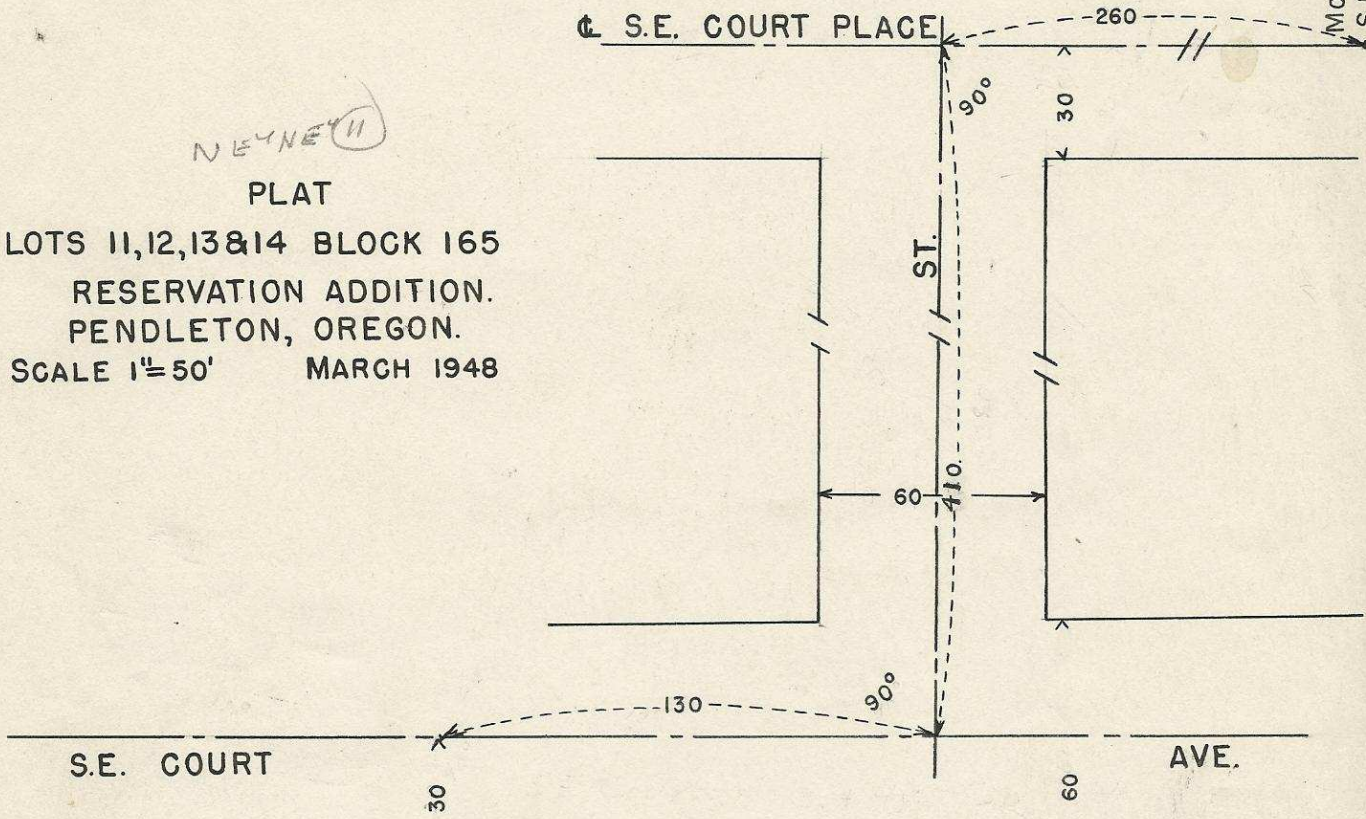

S.E. 13<sup>TH</sup> ST.

S.E. 14<sup>TH</sup>

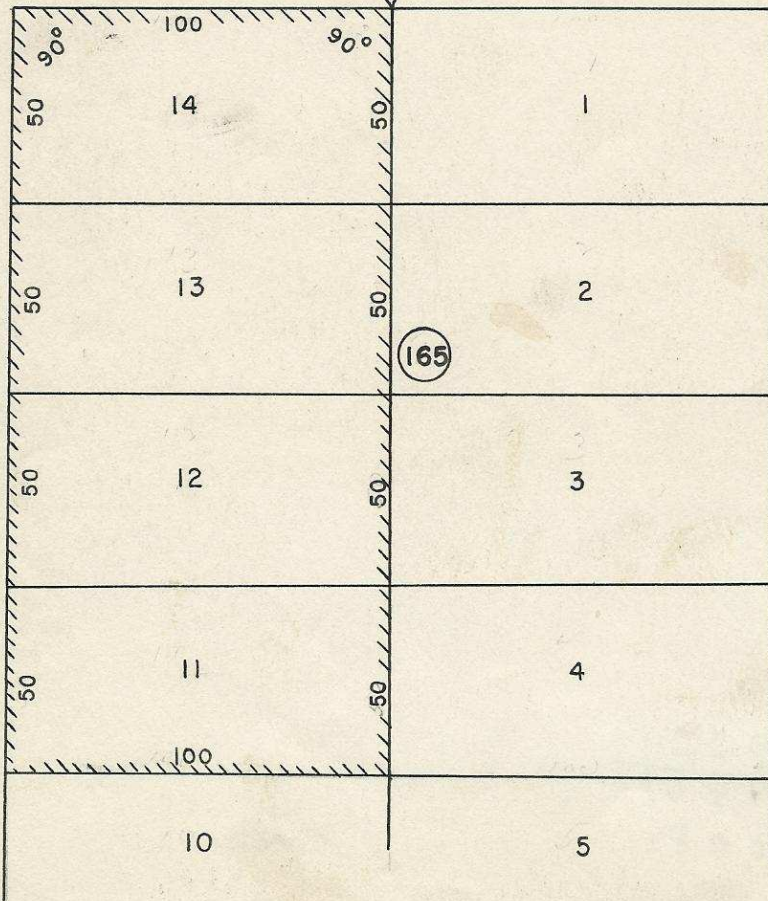

164

Q-356-AX 471



# ELMO E. ROBNETT

*Registered Land Surveyor*

Box 0176  
MILTON, OREGON

Lots 11, 12, 13, and 14, Block 165  
Reservation Addition Pendleton

From the Monument at S.E. 15th and S.E. Court Place, I ran  
Westerly along the centerline of Court Place, 260 feet;

Thence at Right Angles Southerly, 410 feet to the centerline  
of Court St.; thence at Right Angles Westerly, 130 feet to a point  
opposite the Westerly line of Block 165;

Thence occupying the two above Stations I turned Right  
Angles Southerly and proceeded to lay off the above Lots as per  
the duly recorded plat of Reservation Addition.